PHILOMATH

1962

M.
HAM

"May These Hallwa
Road of

FPL
FRAM RIA
373.744
1962
GIFT

FRAMINGHAM PUBLIC LIBRARY
3 1213 00553 7669

Intersect With the

uccess"

FRAMINGHAM PUBLIC LIBRARY
AUG 3 1994

PHILOMATH, a word of Greek origin meaning "a search for knowledge," is the title that has been aptly given to our Framingham High School Yearbook. May its meaning be the continuous goal of every student.

PHIL

Framingham

Framingh

Massa

19

EDITORS
KATHY POLITZER
ALAN FROST

OMATH

High School

am,

chusetts

62

ADVISORS
GIRARD D. HOTTLEMAN
EDWARD BEATTY
CHARLES HATCH
AILEEN QUIGLEY

TABLE OF

Seniors — Page 13

Scholastics — Page 75

Student Activities — Page 117

Sports — Page 141

Sponsors — Page 163

CONTENTS

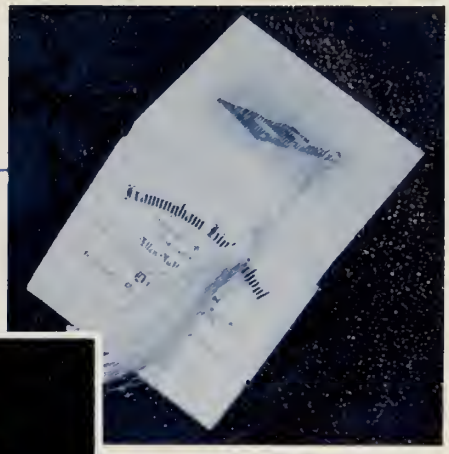

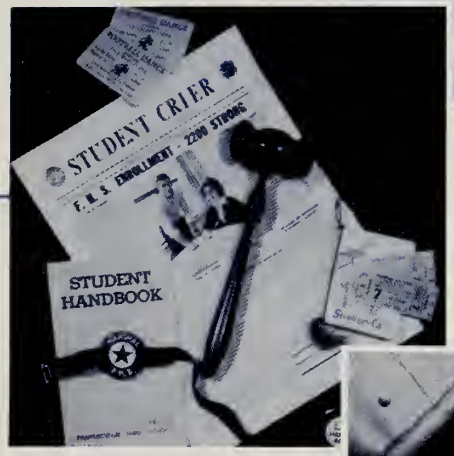
STUDENT CRIER
E.H.S. ENROLLMENT - 2200 STRONG
STUDENT
HANDBOOK

F

RALPH J. MARTIN
Principal

ADMINIS

BERNARD T. WHITE
Director of Guidance

PETER C. McCONARTY
Assistant Principal

RICHARD N. ANKETELL
Superintendent of Schools

RATORS

ALBERT G. REILLEY
Assistant Superintendent of Schools

EDWARD J. MORAN
Assistant Principal

PRINCIPAL'S MESSAGE

We, the seniors of Framingham High School, have just walked for four years across the sands of time. Often it appeared to be an endless trek, but now that our goal is practically within our grasp, a peculiar sadness envelopes me and, I am sure, although few of you will admit it, all of you. This is the parting of friendships which, had time and interests not interfered, would have lasted throughout eternity. The experiences in which we have participated have molded an integral segment in our lives which time will never disintegrate.

High school has offered much to all; some have benefited more than others through self-sustained efforts, but nevertheless all had the same opportunities. We will never be able to show enough gratitude to the people of Framingham for the opportunities such as modern school facilities, the best teachers possible, current teaching methods, fine administrators, and most of all, the deep interest that they have shown in us. Although formerly appearing contrary, they have always had our best interests at heart. Through the efforts of these people, we are much better prepared than we were four years earlier to enter society as responsible citizens. Let us forge ahead to greater heights that will be indicative of the training they have so generously bestowed upon us.

As a representative of my class, I would like to express my sincere gratitude to our class advisor, Miss Riley, whose guidance has enabled us to stand out among Framingham's graduating classes; Mr. Martin for his understanding and to you, my classmates, for the honor you have bestowed upon me by making me your president.

Good luck to each one of you,

Harold Potter

The Class of 1962 has the distinction of being the largest to graduate from Framingham High School during its long existence. This class has been most cooperative during the difficult years of overlap sessions, and rotating double sessions made it necessary by the over-crowded conditions in our secondary schools. While it is apparent that future classes will be larger, the achievements of this class are impressive.

Members of the group have brought honor to themselves by maintaining fine academic records commensurate with their abilities. Many have participated with distinction in the numerous activities in the school conducted by the Student Council. The fine performances of the senior play cast, science quiz team, clubs, musical organizations, publication staffs, athletic teams, and other extracurricular groups were made possible by the contributions of members of your class. You have contributed a great deal to the activities of Framingham High School.

In the years to come, much will be heard of the fine achievements of the Class of 1962 in the fields of education, the professions, and the other numerous fields of endeavor in adult life. I feel sure that the members of this class will give service that will be a credit to themselves, their parents, the school, and the community. We extend to you our most sincere wishes for your future success.

Ralph J. Martin

PRESIDENT'S MESSAGE

FAMILIAR

FAC

"Hello! Yes, this is Mr. McConnarty."

Mr. Moran awaits a visitor.

Mrs. Donovan

Mrs. Arnott

ES

Mrs. Lawrence

Mrs. Lacroix

Mrs. McConnon

Mrs. Korona

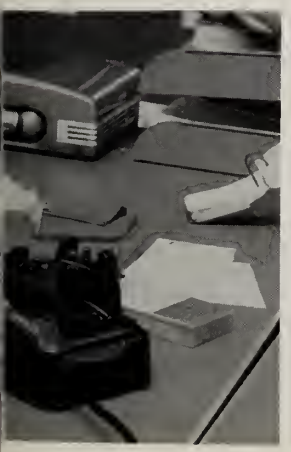

Mrs. Dwyer

DEDICATION

Molly E. Riley

To Miss Riley:

We of the Class of 1962 express our sincerest gratitude and that of previous classes for your many years of devoted service as a teacher in the Framingham Schools. We would like to thank you especially for the thoughtful guidance that you have given to our class.

Our best wishes shall always be yours.

Seniors

Framingham Hig
Framingham, Mas
This Certif
Ellen Ruth
has completed the course of
Committee and is
In Testimony Where
by the School
this
our signatures.

SENIOR CLASS OFFICERS

The spring of 1961 saw a new event in the history of Framingham High School. For the first time, the candidates for the Senior and Junior Class Offices had an opportunity to express their views before their respective classes at campaign assemblies in the auditorium.

THE 1962 SENIOR CLASS OFFICERS

Secretary, Gayle Stoddard

Treasurer, Peter Butler

President, Harold Potter

Vice-President, Claire Passalacqua

The "Line-Up"

As Freshmen in September, 1958, . . .

DOROTHY MAY ABAJIAN

Dottie . . . vibrant enthusiasm . . . perpetual smile . . . natural, gregarious . . . tops in twirling . . . secretary.

Drum Majorette 2, 3, 4; Band Majorette 4; Homeroom Christmas Project Chairman 1, 2; Student Council 4; Typist, Student Crier 3.

DIANE ABBOTT

Di . . . quiet impressions . . . like a Dresden figurine . . . delightful . . . unaffected . . . always at the head of the list . . . college.

Christmas Projects; Music Festival 2; Glee Club 2.

DOUGLAS GHETTI ADAMS

Doug . . . unstudied nonchalance . . . witty . . . spruce . . . same old dog with a new twist . . . resourceful . . . college.

Memorial Day Program 2; Senior Play 4; Christmas Projects 2, 3, 4; Science Fair 2, 3.

SHERRY CLAIRE ALDEN

Sher . . . original, arty, histrionic . . . "All the world's a stage." . . . talent of expression . . . placid . . . novel . . . actress.

Glee Club; Christmas Projects.

JOAN FRANCES ALEXANDER

Joanie . . . dark hair, dark eyes . . . sedate . . . enthusiastic smile . . . tall . . . stylish . . . IBM operator.

Christmas Projects; Candy Sale 1; Gym Show 2; Glee Club 2, 3, 4.

PETER RICHARD ALLEN

Pete . . . Globe trotter . . . sincere, dependable . . . genuine concern for others . . . sagacious . . . tennis is his racket . . . mathematician.

Class President 3; Student Council 3, 4; A.F.S. Exchange Student 3; Sports Editor, Philomath; Tennis 1, 2, 3, 4.

JOYCE RUTH AMBERG

Joyce . . . amiable yet reserved . . . Swedish nightingale . . . reads widely . . . devoted to FHS . . . nurse.

A Cappella 3, 4; Music Festival 3, 4; Gym Show 1; Glee Club 1.

BONITA JEANETTE ANDERSEN

Bonnie . . . chic, blithe . . . never gets keyed up . . . as good as her word . . . constant . . . melodious laugh . . . model and college.

Senior Play 4; Drama Club 3; Field Hockey 2, 3; Glee Club 2, 3, 4; A Cappella.

. . . We entered Framingham High School

KORINE SALLY ANDERSON

Kori . . . earnest . . . energetic . . . frolicsome fun . . . ski-mer . . . creative coif . . hair dresser.

Advertising Staff, Student Crier and Philomath 3, 4; Gym Show 2; Science Fair 2; Christmas Projects 3; Candy Sale 1, 2, 3.

ROBERT ANDREWS

Crash #1 . . . sane driver . . . cars spark his vitality . . . friendly extrovert . . . our own "sing-a-long" . . . automotive engineer.

Vocational Marshal 2, 3, 4; Kiwanis Club 1; Glee Club 2, 3, 4; Christmas Projects; Candy Sale 2, 3, 4.

PHYLLIS MARIE ANES

Phyl . . . conscientious, scintillating . . . never at a loss for words . . . scholarly minx . . . carefree . . . that fiendish giggle . . . registered nurse.

Biography and Verse Committee, Philomath; Senior Play 4; Drama Club 3; Homeroom Chairman Christmas Projects 1, 3; Candy Sale 1, 2, 3.

FRANK JAMES ANTONIOLI

Frank . . . jocose, convivial . . . an advocate of Frankly engineered pranks . . . outgoing . . . "a sly smile" for every pretty face . . . college.

Football 2, 3; Hockey 1; Christmas Projects 1, 2, 3.

"B35? Yeah, it's over there."

"Gee whiz it's big!" we exclaimed.

EVELYN ESTHER ARNDT

Evelyn . . . ardent diplomat . . . tropical geniality . . . poised, affable, thoughtful . . . dark beauty with a light personality . . . international secretary.

Foreign Exchange Student, Student Council.

JAMES FRANK ATTEBERRY

Tex . . . slow southern ways, lazy smile, deep dimples and affability . . . wistful . . . cruiser on crutches . . . attorney at law.

Christmas Projects 1, 2, 3, 4.

BERNADETTE MARIE AUCOIN

Midge . . . winning pixie . . . sanguine, good-natured . . . intriguing giggle . . . abundant benignity in small case . . . art school.

Christmas Projects 1, 2, 3, 4.

WILLIAM JOSEPH BARNES

Barnesey . . . silent and sincere . . . not a care in life . . . knack for photography . . . successful businessman.

Christmas Projects 1, 2, 3, 4; Candy Sale 1, 2; Science Fair 2.

Mr. Bayes cruises the corridors

Many fields of study

BONNIE ANNE BARNICLE

Bonnie . . . slight, nonchalant, beguiling . . . gamin grin . . . feline grace . . . ever-busy . . . dental hygienist.

Student Council 2, 3; Alternate Girls' State 3; Philomath, Sports Editor; Steering Committee 3, 4; Delegate to E.M.D.S.C. 3.

GLORIA CLAIRE BASTILLE

Sheena . . . trim and tall . . . sincere, industrious, pleasant . . . incessant vivacity . . . French revolutionist . . . college.

Decoration Committee, Jr. Prom; French Club 4; Intramural Basketball 2; Candy Sale; Christmas Projects.

MARJORIE ELLEN BATER

Margie . . . mellow-toned and methodical . . . firmness and frolic . . . rapid writer . . . facile juggler of words.

Glee Club 1, 2; Christmas Projects 1; Candy Sale 1, 2; Red Cross Homeroom Chairman 1, 2.

JUDITH LOUISE BEATRICE

Judy . . . dry humor . . . laconic, steadfast . . . tranquil grace . . . dramatic . . . gal with infectious giggle . . . undecided.

Philomath Art Staff 4; Decoration Committee, Junior Prom 3; Science Fair 3; Library Aid 4; Decoration Committee, Student Council Dance 2.

THOMAS BELMONT

Tom . . . a Hercules among men . . . fuse blower . . . future in electronics . . . weight lifter . . . navy.

Christmas Projects 2, 3, 4.

CARLO BENGIOVANNI

Bengi . . . wheels unlimited . . . steady friend . . . sleeps away his cares . . . mechanically minded . . . insurance salesman.

Christmas Projects 1, 2, 3, 4.

BARBARA SUSAN BERKOVICH

Barb . . . perky, garrulous, ambitious . . . radiant smile . . . conscientious . . . dancing dominie . . . speech and hearing therapist.

Science Fair 2; Christmas Projects 1, 2, 3; Red Cross Homeroom Representative 1, 3; Decoration Committee, Junior Prom 3.

ANNE-MARIE BERRY

Anne . . . nimble, buoyant, unassuming . . . refreshing complacency . . . witty . . . inexhaustible cheer . . . she'd sooner Lipton . . . language teacher.

Field Hockey Varsity 1, 3, 4; Marshal 4; Philomath Biography and Verse Committee 4; Student Crier Staff 3; Corresponding Secretary, Drama Club 3.

had to be cultivated and mown.

ROBERT BERRY

ob . . . ladies like red-heads . . . a Cochituate man . . . always ready ith a helping hand . . . machinist.

Iarshal 3, 4; Kiwanis Guest 3.

JOHN C. BIASINI

ohn . . . quiet, serious . . . auto-minded . . . has a ball in sports . . . rizes the god of speed . . . business.

Christmas Projects 1, 2, 3, 4.

BRUCE MILO BLADES

Bruce . . . gymnastically gifted . . . ready, reliable . . . rifleman . . . cheerful and consistent . . . civil engineer.

Gym Team 3, 4, Captain 4.

GEORGE BOLAND

George . . . mechanically minded . . . friendly temperament . . . not a worry in the world . . . the errand runner . . . automotive engineer.

Vocational Activity Committee 2; Christmas Projects 2, 3; Kiwanis Club guest.

PRISCILLA JANE BOUCHARD

riscilla . . . reserved, gentle . . . special shy smile . . . unruffled manner . . beguiling blue eyes . . . actress.

Christmas Projects 3, 4; Driver Education 4.

HELEN CAROLE BRACKIN

Helen . . . reticent, musing . . . many shades of mind . . . society and eclusion . . . blissful . . . medical secretary.

ennis 1, 3; Christmas Projects 1; Art Fair 2; Glee Club 4; Basketball.

VANCE BREMNER

Vance . . . "a '52 Chevy" . . . likes Hi-Fi romance . . . neatest electronic man in Voc . . . service.

Student Council 3; Marshal 3, 4; Voc Student Committee 2, 3; Deep Sea Fishing Club 2; Kiwanis guest 3.

CATHERINE LOUISE BRIGHT

Cathie . . . curious, eager, and sprightly . . . a ripple of laughter . . . a little girl blush . . . surgical nurse.

Christmas Projects 2, 3; Science Fair 2; Gym Show 1, 2; Glee Club 4; Intramural Basketball 2.

THOMAS ALAN BRILLHART

Tom . . . taciturn and tactful . . . a Waushakum lad . . . sportsman for enjoyment . . . anything for a friend . . . accountant.

Intramural Basketball 1; Basketball 2; Red Cross Representative 1; Christmas Projects 2, 3, 4.

RICHARD EVANS BROUGHTON

Dick . . . Maverick's protége . . . fluctuating philosopher . . . continental taste . . . rides in style . . . college.

EBER EUGENE BROWN, JR.

Ebe . . . one of our hoopsters . . . the good-natured scoffer . . . rugged looks . . . lives to enjoy life . . . career in air force.

Basketball 3, 4; Track 3, 4; Baseball 2.

SAM BRUSTAS

Sandy . . . profusion of lustrous locks . . . affable and laughable . . . a wink of the eye as girls pass by . . . devilish, jaunty, unperturbed . . . air force.

Christmas Projects 1, 2, 3; Glee Club 1, 2; A Cappella 3; Chess Club 2.

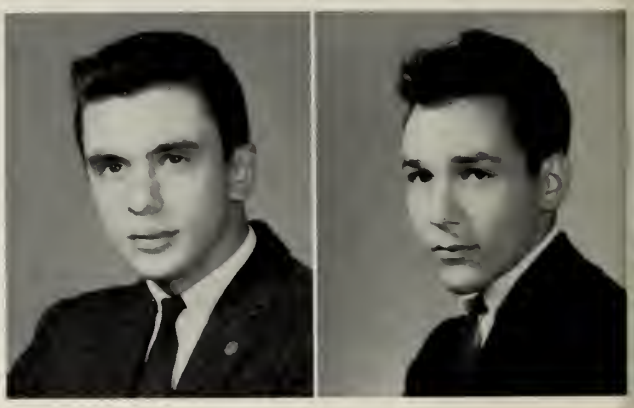

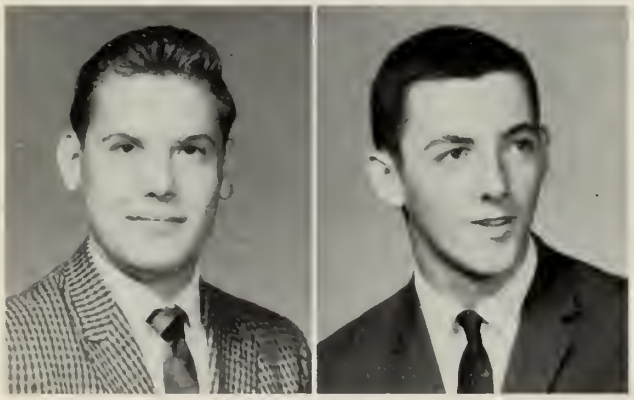

RAYMOND OTTO BUSHELL, JR.

Robb . . . sleepy smile . . . a man of many hobbies and a fine sport . . . the observing type . . . mathematically minded . . . math major.

Christmas Projects 3, 4; Candy Sale.

CHARLES BUTCHOK

Butch . . . tall, lanky, likeable . . . wherever there's mischief, there's Butch . . . another twister . . . one of the Waushakum gang . . . refrigeration.

Basketball 1; Christmas Projects 2, 3.

PETER DAVID BUTLER

Pete . . . keeper of the treasury . . . sociable, steady, complaisant . . . friendship, freckles, and fame . . . shines on skates . . . college.

Hockey 1, 2, 3, 4; Senior Class Treasurer; Marshall 3; Baseball 2; Golf 3, 4.

DELORES LORETTA BUTNER

Dee . . . academically animated . . . vibrant, amicable, spirited . . . gracious smile . . . striking dignity . . . aversion to indecision . . . social worker.

Science Fair 2, 3; Christmas Projects 2, 3, 4.

‹radition of Christmas Projects.

RONALD TOBY CANAL

Ron . . . mighty, muscular, and mischievous . . . everybody's buddy . . . gridiron hero . . . lady's man . . . bound for Dean.

Student Council 1, 2, 3, 4, Vice-President 3; Football 1, 2, 3, 4; Basketball 1, 2, 3; Baseball 1, 2, 3; Glee Club 3.

JOHN ANTHONY CAPONE

John . . . born with a smile . . . self-contained . . . sharp apparel . . . direct and deliberate . . . college.

Driver Education 3; Christmas Projects 2, 3, 4; Science Fair 2; Refreshment Committee, Junior Prom 3; Candy Sale 2, 3.

RICHARD LEO CARDIFF

ick . . . lithe gym enthusiast . . . ambitious and constant . . . mermaid uard . . . plans to drum up some doctor business . . . physician.

hilomath 4; Science Club 3; Hockey 1, 2; Band 1, 2, 3; Science Fair 2, 4.

DOROTHY CAREY

orothy . . . placid and musing . . . unique imperturbability . . . skates nd skillets . . . distinctive trimness . . . nursing.

lee Club 3, 4.

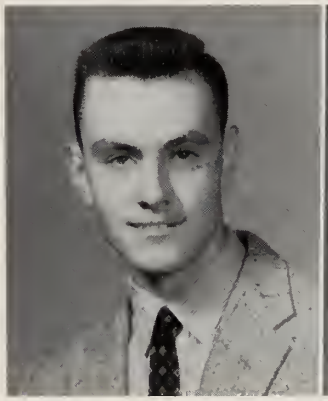

PETER ROBERT CARLSON

Pete . . . immigrant Sherbornite . . . a basket every time . . . soft-spoken, thoughtful . . . Demolay . . . slated for success.

Basketball; Glee Club.

JUDITH ANN CARREIRA

Judy . . . calm, attractive, alert . . . service with a smile . . . zany humor . . . soft-spoken . . . nurse.

A Cappella Choir; Christmas Projects; Glee Club; Science Fair; Senior Play.

JAMES CASSIDY

im . . . a real Hopalong who can't shoot straight . . . a hit with the irls . . . an Irish Potato . . . navy.

hristmas Projects 3, 4.

MARIA-ADELE CASTELLANA

Iaria . . . conscientious and musing . . . resolute and resolved . . . ecords and rackets . . . flashing dark eyes . . . to be successful.

hristmas Projects; Senior Play Make-up Committee.

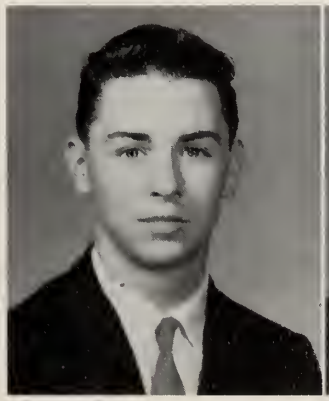

In the spring the Gym Show

LOUISE THERESA CATTANI

Louise . . . friendly and flirtatious . . . knack with a needle . . . social, peppy . . . popular marshal . . . college.

Business and Advertising Staff 4; Marshal 3, 4; Junior Prom Entertainment Committee 2; Gym Show 1; Girls' Glee Club 1, 2.

SUSAN GAIL CAVATORTA

Sue . . . subtle and sincere . . . comely . . . droll sense of humor . . . pizza pie, oh, my! . . . medical secretary.

Candy Sale 1, 2; Glee Club 4; Bowling 1, 2; Student Crier Advertising Staff 4; Driver Education 3.

MARY ADELE CECCARINI

Cecci . . . a genial, disarming manner . . . quiet-toned . . . frequent bowler . . . spontaneous humor . . . to be successful.

Home Room Chairman, Christmas Projects 1, 2, 3, 4; Pep Squad 2; Candy Sale 1, 2, 3, 4; Glee Club 1, 2, 4.

ROBERT MICHEAL CELESTE

Bob . . . quick, entertaining . . . automotive authority . . . sparkling jokester . . . cool and clever . . . college.

Track 1; Football 2, 3; Red Cross; Science Fair; Candy Sale.

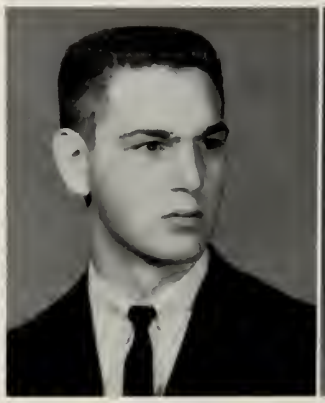

DAVID JOHN CELLA

Dave . . . quiet, but respected by all . . . a fine athlete . . . sincerity at its best . . . mild and unperturbable . . . college.

Football 1, 2, 3, 4, "F"; Baseball 1, 2, 3, 4; Marshal 3, 4; Refreshment Committee, Student Council Dance; Patrol Committee, Junior Prom.

KENNETH CELORIER

Ken . . . tells tall tales . . . placid personality . . . a wild Plymouth . . . promising future.

Christmas Projects 3; Candy Sale 4.

ROBERT HAROLD CHICKERING

Charlie . . . sincere and co-operative . . . comely, capable, collected . . . valuable comrade . . . has acute Corvettitis . . . college.

Feature Editor, Philomath, 4; President Drama Club 3; Tennis Team 2, 3, 4, "F"; Senior Play 4; Christmas Projects 2, 3, 4.

LLOYD CLARK

Lloyd . . . mighty man . . . adamantly independent . . . Blue and White's spirited . . . energetic . . . "one of the crowd" . . .

Football 1, 2; Christmas Project 1, 2, 3, 4.

ighlighted the Athletic Program.

DAVID WELD CLOUGH

ave . . . call of the outdoors . . . naturally nimble . . . cheerfully un-
ncerned . . . enthusiasm can accomplish much . . . civil engineer.
hristmas Projects 2, 3; Candy Sale 2.

GLORIA JEAN CONNORS

loria . . . smartly attired . . . eager to please . . . pleasantly serene
. gentle, unaffected, sweet . . . secretary.
usiness and Advertising Staff 4; Bowling League 1; Christmas Projects;
lee Club; Driver Education.

DAVID BRUCE COOPER

Bruce . . . lazy smile . . . congenial, patient, dependable . . . sporting stature with collegiate charm . . . unobtrusively intelligent . . . automotive engineer.

Basketball 1; Golf 1, 2; Boys' Glee Club 2; A Cappella Choir 3, 4; Senior Play 4.

BEVERLEE ANN CORBIN

Bev . . . cheerful, thoughtful, gentle . . . music appreciation . . . petite . . . a friend worth having . . . I.B.M. operator.

Christmas Projects.

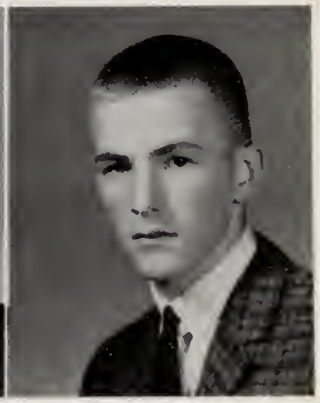

LORRAINE ALBERTA COSTELLA

orrie . . . music fan . . . warm and likeable . . . high hopes . . . a
ympathetic ear for all . . . model.
irls' Glee Club; Christmas Projects.

WILLIAM ALAN CRAIG

ill . . . life is a bowl of cherries . . . witty remarks . . . effortless grin
. . loaded with laughs . . . accountant.
aseball 1, 2; Basketball 2; Football 1; Red Cross Chairman 1, 2; Christmas
rojects.

CAROL MARIE CRANE

Carol . . . "laughter on her lips and a smile in her eyes" . . . deliberate, unruffled . . . willowy . . . easy grace . . . secretary.

Christmas Projects 1, 2, 3; Glee Club 2; Music Festival 2; Candy Sale 1; Pep Squad 1.

RICHARD LAWRENCE CREIGHTON

Rich . . . sticks and skates . . . a quiet observer . . . earnest, pensive, natural . . . a sure success . . . farmer.

Baseball 1, 2; Hockey 2, 3, 4; Christmas Projects 1; Football.

As Sophomores we were faced

PAUL CHARLES CROCI

Paul . . . a mean sharpshooter . . . shrewd, sensible . . . industrious and determined . . . college.

Christmas Project 1.

LINDA JANE CROCKFORD

Rocky . . . outstanding athlete . . . contagious jocularity . . . great on the green . . . loyal, candid, and fair . . . physical therapist.

Bowling 2, 3, 4; Softball 3; Christmas Projects 1, 2; Candy Sale 1, 2; Science Fair 3, 4.

PETER WILLIAM CRONIN

Pete . . . inimitable . . . loads of fun and laughter . . . detention room chairman . . . skiing and skating, plenty of dating . . . undecided.

Christmas Projects 1, 2; Junior Red Cross Representative 1.

JAMES M. CROSBY

Jim . . . a flashy smile with a sharp wit . . . a fast auto is his speed . . . determined, skillful, and persevering . . . devoted drag-on . . . mechanical engineer.

Freshman Football; Christmas Projects.

SHAUN EUGENE CROTTY

Shaun . . . snappy dresser . . . gift of gab-gab . . . rare, rambunctious redhead. . . pick of the pack . . . continual jollity.

Football 2; Track 3, 4; Christmas Projects 1, 2, 3, 4.

JANE MARGARET CUNNINGHAM

Maggie . . . creditable responsibility . . . independent . . . mischief and hilarity . . . earnest, reasoning, determined . . . medicine.

Senior Play 4; Science Fair 2, 3; Decoration Committee, Jr. Prom 3; Biography and Verse 4; French Club 4.

JOSEPH CURRAN

Joe . . . penalty room warmer . . . mad hunter . . . loves old cars . . . a streak of the unconventional . . . Navy.

Glee Club 2; Gym Team 2, 4; Voc Deep Sea Fishing 4; Christmas Projects 4; Biography and Verse 4.

LESLIE RUTH CURWEN

Ginger . . . an unsuppressed laughter rocks the skies . . . dean of perfection . . . girl of the rainbow . . . flighty, light-hearted, and lively . . . nurse.

Glee Club 1, 2, 3; Christmas Projects 1, 3; Candy Sale 1, 3; Red Cross 3; Senior Class Play 4.

vith diagrams and dissections.

ELLEN LOUISE CUSHING

Ellen . . . eyes that tell a story . . . voice like velvet . . . casual style and manner . . . government secretary.

A Cappella 3, 4; Glee Club 2, 3, 4; Entertainment Committee, Junior Prom; Junior Red Cross 1, 2, 3; Christmas Projects 1, 2, 3.

WILLIAM CHESTER DAISLEY

Chester . . . snoozy . . . well-groomed . . . downs a cupcake in a bite . . . A Morris Minor's his luxury liner . . . to be a success in life.

Basketball 1; Christmas Projects 1, 2, 3, 4.

LOUISE JEAN D'ALESSIO

ouise . . . good natured extrovert . . . indomitable . . . humorous oquacity . . . willing worker . . . college.

Glee Club 2, 3, 4; Student Crier Typist 3; Basketball 2; Christmas Projects , 4.

ADELE DANAHY

Adele . . . eye-catching . . . rhythm with a twist . . . a way with figures . . poised, aware, and chatty.

enior Play; Art Staff, Philomath 4; Library Service; Drama Club 3; hristmas Projects.

SUSAN LOUISE DANIELS

Sue . . . true devotee of F.H.S. . . . a loyal friend . . . reliable, yet reticent . . . steadfast . . . swoosher of the ski slopes . . . private secretary.

Girls' Basketball 1, 2, 3; Girls' Bowling 1, 2, 3; Christmas Projects 1, 2, 3.

SANDRA ANN DAVIS

Sandi . . . truly linguacious . . . hurry, hurry . . . mind of memories . . . knit 1, purl 2 . . . secretary.

Student Crier Typist 3; Red Cross Representative 1; Gym Show 2; Christmas Projects 2.

ALAN DAYHOFF

l . . . enthusiastic, rambunctious . . . one of the Sherborn brood . . unlimited temerity . . . French holiday . . . Navy.

JOHN DEKISS

ohn . . . speaker of merit . . . illustrious sculptor . . . unpretentious tyle . . . summer rigging . . . medicine.

and 1, 2, 3; Science Fair 3.

Sophomore Speech taught us

KAREN LEE DELANO

Karen . . . generous and emollient . . . a smile por el mundo . . . cordial calmness . . . kind and unaffected . . . college.

Business and Advertising Staff, Student Crier 3, 4, Clerical Committee 4, Distribution Committee 4; Red Cross Representative 1; Candy Sale 1.

ROBERT JOHN DELUCA

Bob . . . rocky, robust, riotous . . . always monkeyshining . . . a credit to Mr. Charles . . . the "center" of attention . . . "Hercules and I are athletes" . . . engineer.

Football 1, 2, 3, 4; Student Crier 4; Science Fair 2, 3, 4; Usher, Junior Prom 3; Baseball 3.

JOSEPH ALBERT DE SIMONE

Joe . . . spontaneous talker . . . carefree clown . . . Mr. Mischief . . . keep smiling . . . C.P.A.

Christmas Projects 3.

JOSEPH POWELL DEW, JR.

Joe . . . inventive, skilled, neat . . . a live wire . . . ingenious draftsman . . . pleasant, good natured . . . draftsman.

Christmas Projects 3.

A born orator.

elf reliance and control.

DAVID ARTHUR DIMUZIO

ave . . . a subtle flirt . . . placid and veracious . . . a winning smile . . casual talent . . . undecided.

ootball 2, 3, 4; Christmas Projects 1, 2, 3, 4; Science Fair 2.

MARY ELLEN DOLAN

Iary . . . novel . . . lightly cheerful . . . merry with singing . . . diffi-ence . . . college.

Cappella Choir 2, 3; District Chorus 3; Glee Club 1, 2; Red Cross epresentative 1, 2; Music Festival 1, 2, 3.

THOMAS VINCENT DOMICO

Tobey . . . easy going . . . woodman . . . double exposure . . . subtle mischief maker . . . success in business.

Christmas Projects 2, 3.

JOHN EDWARD DONAHUE

Bear . . . a cub on the outside, but a bear within . . . a big oldsmobile . . . an eye for trouble . . . future in electronics . . . lion tamer.

Baseball 1; Voc Basketball 2, 3; Voc Deep Sea Fishing 3; Voc Bowling 2, 3; Glee Club 4.

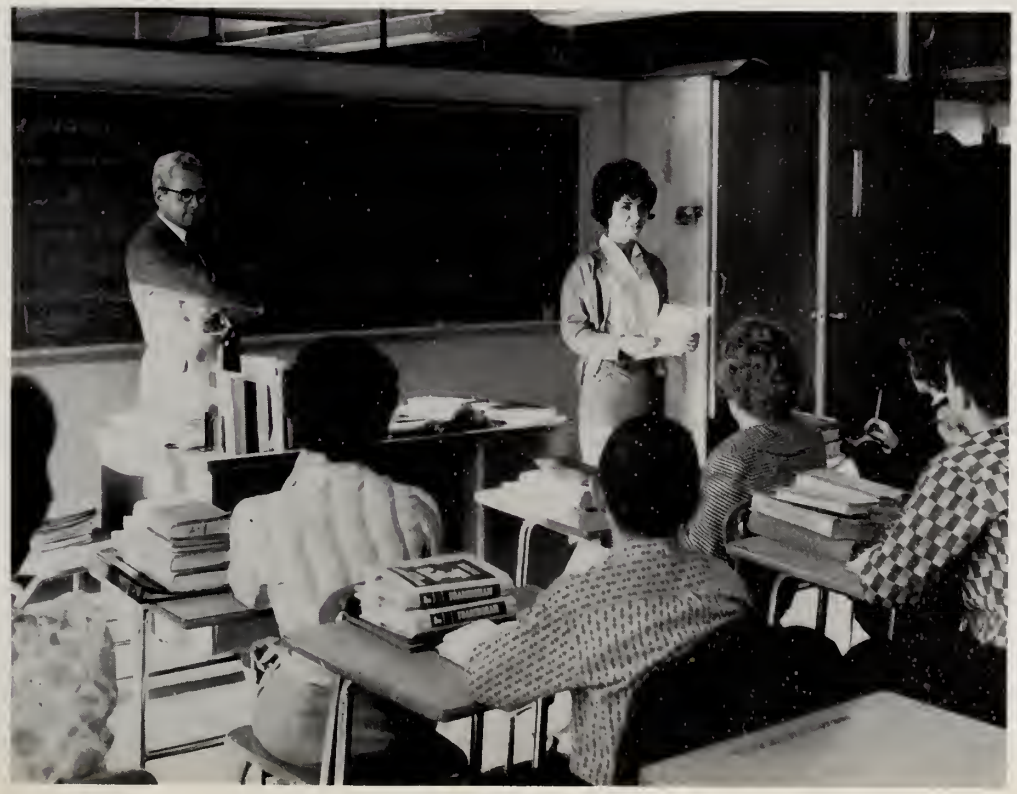

The speech is delivered.

Budding scientists displayed

PATRICIA ANN DONNELLY

Pat . . . mirthful and delicate . . . innate humor . . . matchless P.J. party giver . . . lively telephone talker . . . government work.

Business and Advertising Staff, Student Publications 4; Decorating Committee, Junior Prom 3; Driver Education 3; Science Fair 3; Glee Club 4.

JOHN DOUGHTIE

Dought . . . a closed mouth catches no flies . . . quiet and concerned . . . bug on stereo . . . first man on the moon.

Voc Student Government 4; Voc Deep Sea Fishing Club 4; Voc Basketball 2; Science Fair 2, 4; Hockey Club 4.

KAREN DOROTHY DOW

Duck . . . always friendly and fooling . . . ever vivacious . . . glowing grin . . . amiable and animated . . . hairdressing.

Marshal 4; Student Council 2, 3; Steering Committee, Junior Prom 3; Refreshment Committee, Chairman, Football Dance 3; Usherette, Football Dance 1.

NANCY ELLEN DOWD

Nance . . . wit, dramatically illustrated . . . literary talent . . . mercurial awareness . . . sails for success . . . college.

Assistant Editor, Student Crier 4; Vice-President, Dramatic Club 3; Photo Editor, Student Crier 3; Honorable Mention, Science Fair 2; Representative to N.E.S.P.A. 3.

ANNE LOUISE DRAKE

Anne . . . a delightful girl with gray-green eyes . . . collegiate style . . . adds zest to any group . . . at home with billowing sails and field hockey . . . college.

Pictures, Co-Editor, Philomath 4; A.F.S. Finalist 3; Field Hockey 2, 3, 4; Student Crier 3; Dramatic Club 3.

DIANE MARIE DRINKWATER

Dee . . . delightful, capricious . . . friends galore . . . innocuous tease . . . all-season water sprite . . . hairdresser.

Christmas Projects 2, 3; Typing, Student Crier 3.

JOHN IRVEY DUBÉ

Johnny . . . the best kind of friend . . . graphic master . . . strumming cavalier . . . loyal, philatelistic, relaxed.

ROBERT JOSEPH DUCA

Duke . . . cars, coaches, kids . . . laughing, singing, twisting . . . individualist . . . sartorially minded . . . college.

Football 1, 2, 3, 4; Gym Team 2; Gym Show 1; Steering Committee, Junior Prom 3.

their skills in the Science Fair.

LEOTA ANNETTE DUNN

Lee . . . serene and starry-eyed . . . relaxed . . . dark, curly locks . . . short and oh, so sweet . . . business college.

Typist, Student Crier 3; Business and Advertising Staff, Student Crier 4; Refreshment Committee, Junior Prom 3; Christmas Projects 3; Usherette, Senior Play 4.

MARY ELLEN DUPUIS

Mary Ellen . . . luminous, unabashed . . . vigorous laughter . . . the continuous conversationalist . . . ten-pin fanatic . . . hairdresser.

Basketball 1; Candy Sale 1, 2, 3; Christmas Projects 1, 2, 3.

MARY ANNE DURANT

Duranty . . . sunset tresses . . . smilingly friendly . . . clever, casual, and considerate . . . sing along with me . . . secretarial careers.

A Cappella Choir 3, 4; Refreshment Committee, Junior Prom 3; Typist, Student Crier; Advertising Staff, Philomath 3, 4; Glee Club 1, 2, 4.

TERRANCE ARTHUR DYER

Terry . . . good looks and sophistication . . . inscrutable . . . suave and steady . . . star on skiis . . . C.P.A.

Football 1; Science Fair 1, 2.

JOHN MICHAEL EAGAN

Seige . . . respected by his cronies . . one of Eber's boys . . . bowls 'em over with ease . . . Navy.

Hockey 2; Christmas Project 2, 3.

WILLIAM JOHN EDMUNDS

Bill . . . nonchalant . . . gallant cavalier . . . veteran courter . . . intellect runs deep . . . rampant reader . . . undecided.

Christmas Projects 1, 2, 3.

JOHN CHARLES ELHILOW

Johnny . . . stolid, muscle-conscious . . . stands the rock of Gibralter . . . "Going down to Eber's, John?" . . . man of many moods . . . headed for the Marines.

Candy Sale 2, 3; Christmas Projects 1, 2, 3; Track 1, 2; Gym Team 1, 2.

RALPH HENRY ELLIS

Ralph . . . artistic but light touch . . . hunger strikes in the night . . . hunting and fishing . . . "black and white saddle shoes" . . . neighborly, observant . . . businessman.

Football 2; Christmas Projects 2.

The girls snared the boys

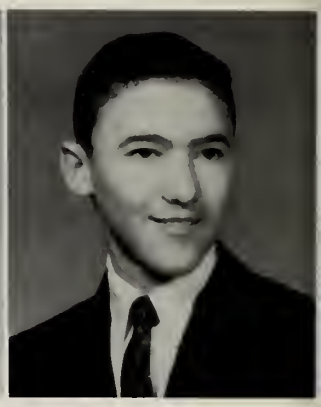

DIANE R. ELLISON

Diane . . . wide-eyed, intelligent, and efficient . . . "tune that dial" . . . sociable and entertaining . . . with a wand, a magician . . . college.

Majorettes 4; Field Hockey 3, "F"; Library Service 3; Philomath Picture Committee 4; Business and Advertising Staff 4.

RANDALL VERNE ELLISON

Randy . . . talking and tumbling champ . . . has a sweet tooth in math class . . . dozens of merry escapades . . . limber, bright . . . chemist.

Gymnastics 1, 2, 3.

ANAHID ESSAJANIAN

Anny . . . diligent striver . . . quiet, exotic beauty . . . smiles and timidity . . . work for international airlines.

Student Crier Typist 3; Intramural Bowling 3.

BARBARA LOIS FEINSTEIN

Fine . . . hockey heroes . . . orange pixie . . . laugh, laugh, tears . . . sometimes serious, always on the move . . . moral builder . . . teacher.

Junior Class Steering Committee 3; A Cappella Choir 3; Reporter, Student Crier 4; Biography and Verse, Philomath 4; Student Publications.

JOHN EDGAR FELCH

Jack . . . engines and cabooses . . . contented with existence . . . off-beat humor . . . a head for numbers . . . military strategist . . . The Citadel.

Football 1, 2, 3, 4; Junior Prom Committee.

HAROLD MICHAEL FENTON

Hoody . . . one-man circus . . . happy, carefree disposition . . . a "fiendish grin" . . . quite a shock of hair . . . Civil Service.

Christmas Projects 3, 4.

ERIN LOU FERNBAUGH

Fluffy . . . spontaneous giggle . . . her boomerang won't come back . . . sparkling and gracious . . . light-hearted leprechaun . . . college.

Christmas Projects 3.

RONALD JOSEPH FERRAGAMO

Ronnie . . . Bane of Teachers existence . . . reveling, roaming . . . pitching pride . . . tall comanchero . . . Air Force Academy.

Football 1, 2, 3, 4; Baseball 1, 2, 3, 4; Christmas Projects 2.

into the leap year Sadie Hawkins Dance.

MARY LOUISE FERRARI

Mary . . . sultry air . . . peppery and loquacious . . . pin crasher . . dancing and dreaming . . . nurse.

Glee Club 2, 4; Music Festival 2, 4; Red Cross 2; Christmas Projects 2, 3, 4; Candy Sale 3, 4.

MARY LOUISE FERRARI

Mary Lou . . . the devil may care, but I don't . . . spur of the moment decisions . . . light banter and laughing . . . beautician.

Glee Club 2, 3; A Cappella 4; Music Festival 2, 3, 4; Science Fair 2; Christmas Projects 2, 3, 4.

THOMAS EAGAN FERRARI

Tom . . . peg-legged stylist . . . sharp as a razor . . . convivial party goer . . . hail fellow well met . . . IBM school.

Track 1, 2; Red Cross 1, 2, 3; Christmas Projects 1, 2, 3.

PAMELA JEAN FINNEGAN

Pam . . . trim, delicate, soft-spoken . . . keys up school spirit . . . musical mainstay . . . dedicated and modest . . . music teacher.

Music Appreciation 2, 3; Orchestra 1, 2, 3, 4; Glee Club 3, 4; A Cappella 3, 4.

DOUGLAS ELLIOT FISHER

Doug . . . sensible and serious . . . business tycoon . . . movies and cars . . . sonorous bass . . . unequivocal . . . business administration.

Bowling League; A Cappella; Glee Club.

GARY WILLIAM FISKE

Gar . . . eagerness and ability . . . 13 inch grin . . . pool champion . . . rotary at corner . . . University of Michigan.

Boys State Representative; Steering Committee for Junior Prom; Student Crier 4; Usher Junior Prom; Marshal 4.

JAMES DESMOND FITZGERALD

Fitzie . . . rapid repartee . . . tiny titan . . . an avid driver . . . the life of every class . . . test pilot.

Manager of Baseball Team 3, 4; Honorable Mention, Science Fair 3.

RICHARD JAMES FITZPATRICK

Fitz . . . stops shoppers . . . never slack in track . . . diligently dilatory . . . Flyer football fan . . . if the shoe Fitz, wear it . . . business.

Track 3, 4; Christmas Projects 2, 3, 4.

Test tubes and titration . . .

RICHARD DENNIS FLAHERTY

Flash . . . versatile and volatile . . . sleepyhead . . . a pied piper of pandemonium . . . "love those black corduroy sneakers" . . . sheet metal worker.

Gym Exhibition 2; Red Cross Representative 2; Christmas Projects 2, 3, 4.

ELAINE FRANCES FOISY

Elaine . . . lively laughter . . . merry gypsy eyes . . . spritely, genial . . . loves those parties . . . secretary.

Decoration Committee, Junior Prom 3; Bowling 2; Christmas Projects 1, 2, 3.

DONNA MARIE FOLEY

Monkey . . short and snappy . . . fun loving and friendly . . . coiffeur's delight . . . flirtatious eyes . . . golden girl . . . beautician.

Red Cross Representative 3; Christmas Projects 1, 2, 3; Candy Sale 3.

RONALD ALAN FORBES

Ronnie . . . likeable, gallant . . . dairy's dapper delight . . . teasing actor . . . diligent and spontaneous . . . social gad-about . . . physician.

Business and Advertising Editor, Philomath 4; Student Crier 4; Senior Play; Science Fair 2, 3, 4; Basketball 1.

ELDA FRANZINI

Zelda . . . our vivacious Italian import . . . deep dimples . . . cordiality and sociability . . . skilled with a needle . . . secretary.

Senior Play; Music Festival 1; Gym Show 1, 2; Christmas Projects 2, 3; Red Cross Representative 2, 3.

JOSEPH FRASER

Joe . . . quiet but mischievous . . . majored in building passes . . . lot of fun . . . undecided.

Christmas Projects 2, 3, 4.

ROBERT R. FREEMAN

Bob . . . roves and rambles . . . a striking bowler . . . unconstrained, independent . . . singular suite . . . business.

Christmas Projects.

ROBERT H. FROMMER

Bob . . . stimulating thinker . . . ambitious . . . believer of spoil system in scales . . . unobtrusive effectiveness . . . methodical, much admired . . . physicist.

Biography and Verse Co-Editor, Philomath 4; Technical Manager Senior Play; Associate Editor, Student Crier 2; Decoration Committee, Junior Prom 3; Science Fair 2, 3.

Gas laws and graduates . . .

ALAN WALKER FROST

Al . . . "Mr. Philomath" . . . responsible and roguish . . . irrepressible enthusiasm . . . worldly charmer . . . keen in intellect and activities . . . chemist.

Co-Editor, Philomath; Student Council 3, 4, Treasurer 4; Junior Class Steering Committee; Boys State 3; Golf 1, 2, 3, 4.

BARBARA LOIS FRYE

Barb . . . calm, interested, friendly . . . "life is not life at all without delight" . . . timeless telephone talker . . . active social worker . . . college.

Decoration Committee, Junior Prom 3; Christmas Projects 1, 2, 3; Science Fair 2; Intramural Basketball 2.

MARGARET KATHLEEN GAFFNEY

athy . . . petite and lighthearted . . . melodious giggle . . . flying fi-
ancial fingers . . . consistently pleasant . . . secretary.

hristmas Projects 2, 3, 4; Candy Sale 2, 3.

PAULA ANN GAGEN

aula . . . sparkling eyes . . . radiates cheer . . . ecstatic humor . . .
uld launch 10,000 ships . . . impeccable, frisky . . . business school.

hristmas Projects 1, 2, 3, 4; Marshal 3, 4; Cheerleader 3, 4; Usher,
otball Dance 3; Steering Committee.

JOHN GAGNON

John . . . penetrating persiflage . . . logical and droll . . . profound reflections . . . the compleat angler . . . college bound.

Christmas Projects.

JEAN LESLIE GALLAGHER

Jeannie . . . gleeful, jaunty, and animated . . . master of ready remarks . . . large-hearted . . . cordial with the right degree of sincerity . . . airline stewardess.

Student Crier and Philomath Advertising Staff 3; District Chairman 4; Glee Club 2, 4; Christmas Projects 2, 3; Candy Sale 2, 3.

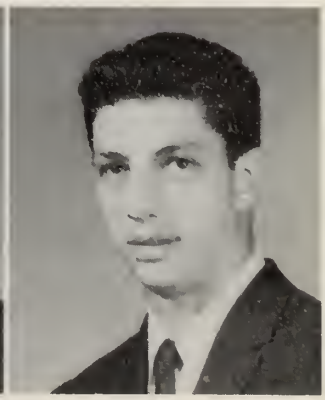

CHARLES GALLIVAN

harlie . . . pleasure is his business . . . galvanized nerves . . . passion
r driving . . . implacable, procrastinator . . . undecided as yet.

hristmas Project 3; Candy Sale 3, 4.

JOHN JAMES GARDELLI

ash . . . tall and thin . . . many words for everyone . . . ready to
tire at the age of twenty-one . . . wrestler.

oc Basketball 2; Candy Sale 2, 3, 4; Christmas Projects 2, 3, 4.

Raoult's Law and retorts,

EDWARD GASTON

Ed . . . ingenious, suave, and machiavellian . . . biting quips . . . between period opportunist . . . magnetic, omniscient grin . . . college.

French Club 4; Science Fair 3, 4; Christmas Projects 3.

JANA BETH GEDIMAN

Jackie . . . sweet and petite . . . dares to be different . . . artistically inclined . . . always with a smile . . . hairdressing school.

Glee Club 4.

CHERIE ANN GILMAN

Cherie . . . artistic, calm, and honied . . . leading lady bound for the playbills . . . admired sophisticate . . . terpsichorean delight . . . college and actress.

Philomath Art Editor 4; Student Crier Copy Editor 3; Drama Club 3; French Club 4; Library Service Club 2, 3.

SANDRA ELAINE GIOMBETTI

Sandi . . . letters are her lingo . . . a dash of mischief . . . frolics with the throng . . . out-going, social, and mighty . . . I.B.M. school.

Refreshment Committee, Student Council Dance 2, 3; Marshal 3; Christmas Projects 2, 3.

FREDERICK EMERY GIPPS

Fred . . . tall, debonair . . . steadfast, unruffled . . . enterprising photographer and printer's devil . . . career in photography.

Christmas Projects 1, 2, 3, 4; Candy Sale 2.

CHARLENE KAYE GODDARD

Charlie . . . flighty and flirtatious . . . blond locks, innocent eyes . . . All-American girl . . . candidate for golden apple . . . charming, active, and clever . . . college.

Library Service 2, 3, 4; Junior Steering Committee; Student Crier 3; Field Hockey 3, 4; Basketball 2, 3.

MARCIA JANE GOFFIN

Marsh . . . cynic . . . analytical viewpoint . . . satirical humor . . . flair for writing . . . psychology.

Student Crier 2, Feature Editor 3, Sports Editor 4; Steering Committee 3, 4; Biography and Verse Committee 4; Philomath Art Staff 4; Marshal 3.

NANCY LOUISE GOLDEN

Nancy . . . diminutive, determined, and delightful . . . Miss Bonwit . . . a natural scholar . . . incisive candor . . . doctor.

Layout Editor, Philomath 4; Copy Editor, Student Crier 3; French Club 4; Drama Club 3; Library Service Club 3, 4.

Marked a new phase of our Junior Year.

JAY RICHARD GOLDFARB

ıy . . . tall, dark, and handsome . . . aquatic and courtly . . . buoyant ıst . . . "57" black Chevy . . . college.

ınnis 1, 2, 3, 4; Basketball 2; Science Fair 2; Christmas Projects 2, 3.

JACQUELINE GOODE

ckie . . . benign spoofer . . . delicate, felicitous, and harmonious . . . ptivating peppiness . . . smiling adventuress . . . hairdresser.

ısiness and Advertising Staff, Student Publications 3, 4; Committee ader 4; Usherette, Student Council Dance 3; Candy Sale 3.

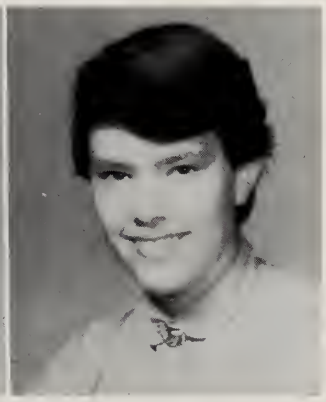

JEAN BARBARA GORMAN

Jeannie . . . impetuous, lively, vociferous . . . charming smile . . . saucy and spirited . . . writer of many letters . . . beautician.

Music Festival 1, 2; Pep Squad 1; Christmas Projects 1, 2, 3, 4; Candy Sale 1, 2; Girls' Glee Club 1, 2.

BARBARA TERESA GORMLEY

Barb . . . reserved, musing . . . versatile sportswoman . . . speculative . . . devout equestrian . . . gym teacher.

Field Hockey 1, 2, 3, 4; Basketball 1, 3, 4; Softball 1, 2, 3, 4.

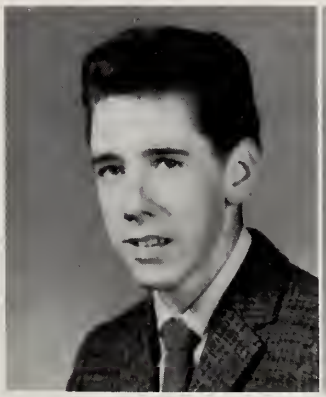

RONALD GOVE

onnie . . . a quiet man with a big stick . . . a friend to his classmates . . determined all the way . . . astronaut.

BRUCE WILLIAM GRAHAM

ruce . . . hockey demon . . . true to his word . . . benevolent, frank, ıd reserved . . . serious consideration . . . college.

GLENNA PAIGE GREENBERG

Glen . . . modish mademoiselle . . . tiny'n trim . . . altruistic, conscientious, well-bred . . . bursts of gaiety . . . oceanography.

Biography and Verse Committee, Philomath; Science Fair 2, 3, 4; Senior Class Play 4; Junior Prom Decoration Committee 3; Drama Club 3.

SHELIA GAIL GREENBERG

Shelia . . . adventurous antics . . . style pacer . . . infectious frivolity . . . rollicking and pert . . . legal secretary.

Advertising Staff, Student Crier 3, 4; Field Hockey 3; Christmas Projects 1, 2, 3, 4; Candy Sale 1, 2, 3, 4.

We organized the Junior Drama Club

VIRGINIA ANNE GRELOTTI

Ginny . . . leader of the megs . . . intelligent, inquisitive, aware . . . commander of the Crier . . . volatile and versatile . . . mathematician.

Co-Editor, Student Crier 4; Cheerleader 1, 2, 3, Captain 4; Science Quiz Team 3, 4; Junior Class Secretary 3; Steering Committee 3, 4.

LINDA A. GRENGA

Linda . . . poignance and charm . . . a golden smile . . . friendship personified . . . sympathy tempered with sense . . . teacher.

Senior Play 4; Tickets, Junior Prom; Refreshments, Football Dance 3; Gym Show 2; Candy Sale 1.

ALFRED FRANCIS GURLIACCIO

Al . . . smile of honest spirit . . . talkative . . . first to lunch . . . mechanic.

Glee Club 2; Voc. Bowling 2; Voc. Basketball 2; Christmas Projects 3.

SANDRA JUNE HAGSPIEL

Sandy . . . pert, quizzical, persuasive . . . devilish pranks . . . sweet and sensitive . . . plans the gang's blasts . . . airline hostess.

Student Crier, Business and Advertising Staff 4; Usherette, Student Council Dance 3; Refreshment Committee, Football Dance 3; Student Crier Typist 3.

Miss Kline directs.

and entered state-wide competition.

GEORGE I. HALL

Buster . . . easy going and complaisant . . . acerbic wit . . . errant jongleur . . . rolling wheels . . . to succeed.

Boys Glee Club 2, 3, 4; A Cappella 3, 4.

LOIS GREY HARRINGTON

Lois . . . ambitious, curious, vocal . . . world-wide colleague . . . prolific calligrapher . . . never loses her bearings . . . teacher.

Publicity Committee, Jr. Prom 3; Glee Club 2, 4; A Cappella Choir 3, 4; Christmas Projects 1, 2, 3, 4; Music Festival 2, 3, 4.

FRED WESLEY HARTZ

Fred . . . confiding, sure, and obliging . . . a charm all his own . . . trumming minstrel . . . a friend indeed . . . electronic technician.

Baseball 2; Christmas Projects 1, 2, 3; A Cappella 3; Science Fair 2, 3; Candy Sale 2, 3.

PAUL LEONARD HAZELTON

Paul . . . well favored, refined, earnest . . . mild in manner . . . great in stature . . . lacrosse player . . . undecided.

Christmas Projects 3, 4.

On stage.

Occupational Conferences

ROBERT ERWIN HEALD

Woodie . . . pleasant, free . . . highly personable . . . the Thoreau touch . . . eager for the Maine influence in life . . . college.

Band 1, 2, 3; Usher, Junior Prom 3.

ROBERT JAMES HILL

Bob . . . placid and loyal . . . this Hill can make a mountain . . . the other end . . . power spurred by determination . . . Dean Junior College.

Baseball 1, 2, 3, 4; Football 2, 3, 4.

KAREN LOU HOFFMAN

Candy . . . busy, modish, prepossessing . . . winsome, striking blonde . . . remarkable verbosity . . . daffy antics . . . always on the go . . . model.

Glee Club 1, 2; Christmas Projects 1, 2, 3, 4; Candy Sale 2, 3.

MARY BERNADETTE HOLLERAN

Bernie . . . familiar, lightsome, adaptable . . . inimitable spirit . . . haste makes waste . . . winter and summer water-baby . . . hairdresser.

Chairman, Christmas Projects 2, 3; Spring Dance Cleanup Committee 2; Refreshment Committee, Junior Prom 3.

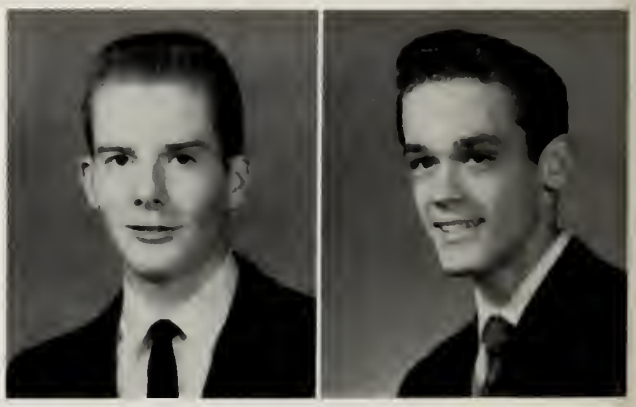

MICHAEL HOPPER

Mike . . . easy, limber, and flexible . . . cool swinger with a hot guitar . . . as many friends as freckles . . . a Valiant strummer . . . college.

Entertainment Committee, Harvest Hop 2; Entertainment Committee, Spring Dance 3; Science Fair 2, 3; Red Cross 1, 2.

TERRY JOHN HOWELL

Dixie . . . gun-toting, striving, and worthy . . . quiet perception . . . hearty disposition . . . Hey, Terry, it's hunting season . . . meteorologist.

Bowling 1, 2; Track 1, 2; Christmas Projects 1, 2.

EVELYN JOAN HOYT

Evie . . . deserving, philosophical . . . timeless talk-talk-talker . . . well-wisher . . . with life and spirit . . . "Evie"-dently just right . . . to be successful and happy.

Science Fair 2; Candy Sale 4; Christmas Projects 1, 4.

CHARLES E. HUGHES, JR.

Charlie . . . towering, serious, and taciturn . . . a flash on the slopes . . . an introspective wordling . . . heads for the frontier . . . college.

Hockey 1, 2, 3; Junior Prom 3; Baseball 1; Christmas Projects 2, 3.

Influenced our Future Plans.

RHEA H. HURWITZ

-Re . . . neat'n nonchalant . . . convivial . . . the artistic her forte . "Her manner is as warm as her smile" . . . nurse.

ography and Verse Committee, Philomath 4; H.R. Chairman, Christmas ojects 1, 2; Candy Sale 1, 2, 3, 4; Glee Club 4; Music Festival 2.

RICHARD HYNES

ick . . . tall, watchful, and relishing . . . the 58th variety . . . big time anager . . . overflowing cup of pleasure . . . college.

nior Prom 3; Christmas Projects 2, 3; Football Manager 4.

PRISCILLA JUNE IFFLAND

Scilla . . . unique, fascinating, peerless . . . unlimited interests with talents to match . . . expressive hands . . . strings along with Segovia . . . boundless vocabulary . . . artist.

Student Crier 2, 3, Editor 4; Junior Steering Committee 3; French Club 4; A.F.S. Semi-Finalist; Senior Play 4.

KATHLEEN MARY JACK

Kathy . . . doll-like, dainty . . . pensive look, but pixie ways . . . dedicated Flyer fan . . . a sparkle in her eye . . . teacher.

Entertainment Committee, Junior Prom; Science Fair 2, 4; Music Festival 2; Homeroom Chairman, Christmas Projects 2, 3; Candy Sale 1, 2.

KAREN SUE JACOBSON

Karen . . . kindly, agreeable, performing . . . fanatical equestrienne . . . Picasso at heart . . . eager and sportful . . . riding instructor.

Christmas Projects 4.

SANDRA ELIZABETH JACKSON

Sandy . . . fanciful, impish . . . avid bibliophile . . . insatiable love of adventure . . . procrastinating but accommodating . . . nurse.

Science Fair 2, 3; Library Service 2; A Cappella 2; Music Festival 2; Christmas Projects 1, 2, 3, 4.

RICHARD EVERETT JENNISON

Rick . . . inventive, tall, couth . . . stereophonic stirrup . . . writes in blood . . . problem puzzler . . . scientific degree.

Science Fair 2; Christmas Projects 3, 4.

LORRAINE G. JOHNSON

Lorraine . . . subtle and unwordly . . . pleasure with a palette . . . interests unlimited . . . as English as a crumpet . . . foreign language study.

Decoration Committee Junior Prom 3; Advertising Staff Philomath and Student Crier; Gym Show; Christmas Projects; Glee Club.

"Where will we go this year?"

ARTHUR LEO JOY

Art . . . a man of many moods . . . a good word for everyone . . . ready with the right answer . . . handsome and shy . . . U.S.

Baseball 1; Hockey 1; Vocational Student Committee; Biography and Verse, Philomath.

LEAH GERRY KAUFMAN

Leah . . . verve, poise, depth . . . waterfall of words . . . assured vigor . . . a personal style . . . social worker.

French Club 4; Glee Club 3, 4; H.R. Chairman, Red Cross 3; Decoration Committee Junior Prom 3; Senior Play 4.

VIRGINIA MARY KELLER

Ginnie . . . demure, prim, and proper . . . one the light fantastic toe . . . her own creator of fashion . . . mollified mellifluence . . . dress designer.

Basketball 1; Decoration Committee, Junior Prom; Advertising Staff, Student Crier 4; Make-up Committee, Senior Play.

MAURICE JOHN KELLOGG

Moe . . . pebble puppy . . . enjoys the outdoors . . . chaistolite collector . . . it's such a comfort to take a bus when sightseeing in the U.S. . . . geophysicist.

Honorable Mention 3, Worcester Regional Science Fair; Honorable Mention 2, Science Fair; Band 1, 2, 3, 4.

EDWARD JOSEPH KERNS

Ed . . . lack-a-daisical mannerisms . . . anything for a laugh . . . off to the races . . . toujours en retard . . . pharmacist.

Football 2; Christmas Projects 1, 2, 3, 4; Red Cross 2.

FRANCIS WILLIAM KERRIGAN

Kerry . . . wistful, wry, deliberate . . . conventional with original dash . . . knows where he is headed . . . built-in teakettle . . . college.

Science Fair 1, 2.

KAREN ANN KILEY

Karen . . . sportive, gratifying, assiduous . . . always a smile, never a frown . . . always a social worker . . . fluent flow of words . . . Civil Service.

Business and Advertising Committee, Student Crier 3; District Manager 4; Student Crier Typist 4; Decorating Committee, Junior Prom.

KENNETH JOSEPH KIMBALL

Ken . . . always obliging and welcome . . . sports spectacular . . . innately droll . . . big number '70' standing on the corner . . . college.

Football 1, 2, 3, 4, "F"; Hockey 1, 2, 3, 4, "F"; Baseball 2; Marshal 4; Junior Prom 3.

questioned the A.F.S. Hopefuls.

WILLIAM BLAKE KIMZEY

Bill . . . what a drawl! . . . teasing snickers . . . hey-day comes every day . . flame thrower . . . North Carolina transferee . . . to graduate from UNC.

Christmas Projects 4.

THOMAS FRANKLIN KINDER

Flex . . . one-man circus . . . sports enthusiast . . . adept athlete . . . unruffled . . . will live like a king . . . service.

Gym Team 3, 4, Captain 4; Student Crier 3; Voc Basketball 2; Hockey Club 3; Christmas Projects 3, 4; Biography and Verse, Philomath.

FRANCIS LEO KIRBY

F.L. . . . able, fit, cool; humor is the spice of this boy's life . . . action n the arena . . . mighty manner . . . college.

Hockey 1, 2, 3, Captain 4; Football 1, 2; Baseball 1, 2; Vice-President, Junior Class 3; Steering Committee, Junior Prom.

LINDA RAE KLEINBERG

Lin . . . charming and disarming . . . smart sophistication . . . phoney harbinger . . . teasing style . . . college.

Feature Editor Philomath 4; Art Staff Philomath 4; Christmas Projects 1, 2, 3, 4; Advertising Staff Junior Prom 3; Candy Sale 1, 2, 3, 4.

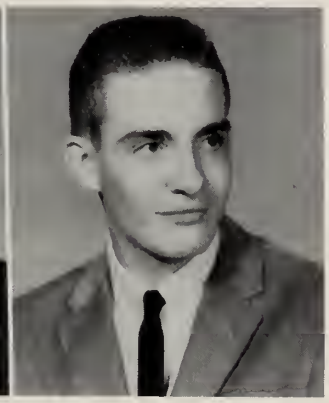

DAVID RAY KLOCK

Dave . . . accommodating, composed, timely . . . hushed dialogue . . . labors like a klock . . . projected future in store . . . college.

Hockey 1; A Cappella 3; Senior Play; Christmas Projects 1, 2, 3; Finalist 3, Science Fair.

JOHN EDWARD KORONA

John . . . unerring, hard-working, independent . . . precocious preminger . . . pecuniary attraction . . . up with the hunt . . . business man.

Senior Play, Production Manager; A Cappella 2, 3, 4; Junior Red Cross 1, 2, 3; Christmas Projects.

THEODORE HENRY KWASEK

eddy . . . Mr. Basketball . . . invincible, sedulous, dynamic . . . flash of speed, a never-tiring companion . . . accountant.

Basketball 2, 3, Captain 4; Baseball 2, 3.

SHERRY KAYE LAMONTAGNE

Sherry . . . our southern belle chimes with gaiety in F.H.S. . . . feminine charms . . . blooming, graceful, and chatty . . . natural finesse . . . indecided.

Our '61 Steering Committee

DAVID ALLEN LANE

Dave . . . keeps his engine running . . . a true gourmand . . . apt, obliging, and positive . . . apparent straight mindedness . . . sales manager.

Christmas Projects 2, 3, 4.

CAMILLE ANNE LAQUIDARA

Cam . . . cordial, moderate, and natural lass . . . with a billowing bouffant . . . perpetual conversationalist . . . bowling strikes her fancy . . . secretary.

Typist Student Crier 3; Library Service Club 4; Christmas Projects 1, 2; Candy Sale 1, 2, 3.

DONNA LARIVEE

Donna . . . confident, complying . . . domestic proficiency . . . gentle, temperate method . . . a rabid rooter . . . teacher.

Driver ED 4; Basketball 1, 2; Glee Club 2; Music Festival 2; Christmas Projects 2; Candy Sale 1, 2, 3, 4; Red Cross 2.

EDWARD CONNESS LARKIN

Ed . . . joking, latent, and rapt . . . smooth dresser . . . the first of the great spenders . . . incessant parley . . . college.

Hockey 1, 2, 3; Homeroom Representative, Red Cross 2.

STEPHEN FREDERICK LARRABEE

Steve . . . resourceful, clowning, certain . . . diversified dabbler . . . renowned Sherbonite . . . a wealth of undeveloped talents . . . college.

Football 1, 2, 3, 4; Basketball 1, 2, 3, 4; Sports Committee, Philomath; Student Crier 3; Refreshment Committee, Junior Prom.

ROBERT DEANE LAULAINEN

Bob . . . wayfaring mania . . . notable collector of arms . . . call of field and stream . . . dauntless, observant, and unbending . . . college.

Christmas Projects 4; Candy Sale 4.

RICHARD PETER LAVOIE

Richie . . . constant gleam in his eye . . . zealous hockey player . . . lots of laughs . . . absolute optimist . . . digression his stronghold . . . electrical engineer.

VERNON JOSEPH LAWS

Vernie . . . well-known and carefree . . . the show must go on . . . athletic interest . . . a member of the team . . . college.

Football 2, 3, 4; Basketball 2, 3, 4; Baseball 2, 3, 4; Christmas Projects 2, 3, 4; Clean-up Committee, Junior Prom.

Organized "Shangri-La," The Junior Prom.

ROBERT ALAN LAYTON

Aza . . . deft, contemplative, and car-crazed . . . one of the clan . . . trikes up a fine string . . . strong-willed rook . . . college.

rack 3, 4; Basketball 2; Bowling 1, 2.

JEAN MARIE LeBLOND

eannie . . . dependable, sentimental, and consistent . . . welcoming smile . . deliberation and discretion . . . reassuring consideration for all . . nurse.

Science Fair 2, 3; Driver Education 3; Christmas Projects; Candy Sale 1, 2.

CAROL ANN LeDUC

Carol . . . felicitous, loyal, and courteous . . . scrupulously fairminded . . . aquatic skimmer . . . unwavering devotion . . . business school.

Library Aide 3, 4; Girls' Glee Club 2, 3; Music Festival.

PATRICIA MARY LEE

Pat . . . casual, uncluttered, and festal . . . freckled friendliness . . . chums plus chatter . . . parties are her watchword . . . nurse.

Christmas Projects 1; Field Hockey 2; Glee Club 4.

RICHARD JOHN LEHMANN

llie . . . one of Eber's boys . . . disc spinner . . . a pro at the bat . . . alwart, ingenious, and muscular.

hristmas Projects 1, 2, 3; Candy Sale 1, 2.

JEAN SHIRLEY LENKNER

eannie . . . companionable, composed, and halcyon . . . a firm link of mity . . . freckles and finesse . . . a noble gentility . . . college.

hristmas Projects 3, 4; Candy Sale 1, 2, 3.

EDWARD T. LEVAY

Eddie . . . enrolled at Nutlee Nutrish . . . enjoys being railroaded . . . a Saxonville defender . . . tres drôle . . . college.

Public Speaking 4; Christmas Projects 2, 3, 4; Candy Sale 1; Driver Education 3.

IRIS ELLEN LEVINE

Iris . . . star gazer . . . F.H.S. fan-atic . . . slim and breezy . . . sentimental flower . . . legal secretary.

Member of Business and Advertising Staff 3, 4; Drama Club 3; Decorating Committee Junior Prom 3; Christmas Projects 1, 2, 3, 4; Glee Club 3, 4.

As the year closed . . . We had

S. MICHAEL LEVIN

Mike . . . a leader among men . . . serious, versatile and fervent . . . iron self-determination . . . enjoyable wit . . . law.

Student Council, Vice-President 3, President 4; Track 1, 2, 3, 4; Steering Committee; Student Crier 2, 3, 4; Band 1, 2, 3.

THOMAS FROST LINCOLN

Abe . . . faithful, ambitious, agreeable . . . enjoys all phases of life . . . potential knight-errant . . . hi-fi fanatic . . . to see the world.

A Cappella Choir 2, 3; Christmas Projects 1, 2.

ROBERT JENNINGS LINDSTEDT

Bob . . . jovial, accommodating, and fraternal . . . lofty vantage point . . . a Nobscot boy . . . a hunter of merit who mounts his own skins . . . draftsman.

Science Fair 3, 4.

JANE CAROL LIPPMAN

Jane . . . classical, occupied, and self-contained . . . wields charcoal deftly . . . taste and charm . . . a raven-haired dryad . . . fashion buyer.

Christmas Projects 2, 3, 4; Candy Sale 1, 2.

JUDITH ANNE LIPSON

Judy . . . proper, shy, and restful . . . inventive sketcher . . . nimble thimbles . . . cascading tresses . . . art teacher.

Christmas Projects 1, 2, 4; Candy Sales 2, 3.

MARC LIPTON

Gorgeous Marcus . . . shrewd and subtle . . . a bon mot for every occasion . . . a real ham . . . "The Bug" suits him to a "tea" . . . doctor.

Honorable Mention, Science Fair 2, 3; Student Crier 4; Science Club; Usher, Junior Prom; Tickets, Senior Play.

DONALD PRESCOTT LOKER

Speedy . . . a real joker . . . chaotic taste . . . guns his wheels . . . an all-time good timer . . . college.

Hockey; Boys' Glee Club.

ELLIS L. LONDON

Ellis . . . avid student . . . observant, industrious, and remarkable . . . unconstricted love for biology . . . ventures off the beaten path . . . icthyologist.

Red Cross.

)ur first encounter with College Boards.

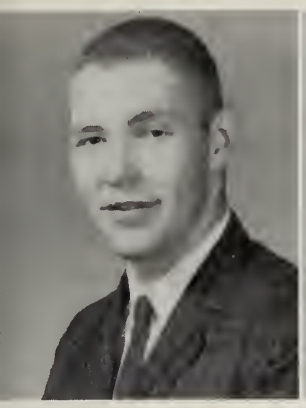

JOSEPH MERRILL LONG

Buzz . . . a jovial genial disposition . . . always smiling . . . hundreds of hobbies . . . a driver of merit . . . theological school.

Band 2, 3; Industrial Arts Fair; Football Manager 4.

PETER ALBERT LOUNSBURY

Pete . . . heartening, responsive, intent . . . handy with a Gallic jest . . . somnolent scholar . . . president of the B-46 club . . . college.

Hockey 2.

MARTHA STEWART LUCE

Martha . . . shining smiles . . . compact comeliness . . . gaiety hiding behind seriousness . . . musically skilled . . . success.

A Cappella 4; Business-Advertising Committee, Philomath 4; Glee Club 4; Orchestra 1, 2, 3.

AMEDEO ANGELO LUCIANI

Andy . . . dark and handsome . . . a real workhorse . . . indiscriminate wink . . . "Chef" d-oeuvre . . . undecided.

Football 1; Red Cross 2; Glee Club 3.

BEVERLY GAYLE LYNCH

Bev . . . pleasant, thoughtful, and refined . . . expressive eyes . . . dainty hockey player . . . foreigner to discouragement . . . college.

Christmas Projects 1, 2, 3, 4; Candy Sale 2; Decoration Committee, Junior Prom 3; Senior Play.

WILLIAM JOHN McCLELLAN

Bill . . . self-reliant and inquiring . . . fountainhead of philosophy . . . Salinger's protege . . . an interest hidden in the rocks . . . undecided.

Student Crier Staff 4; Senior Play 4.

CARL FRANK McDONALD

Carl . . . has seen a chunk of the world . . . quiet-spoken, hopeful, and responsible . . . palette loaded with ability and ambition . . . unerring steadiness . . . commercial artist.

Christmas Projects 1, 2, 4.

MICHAEL THOMAS McDONALD

Mike . . . tall and still growing . . . "never in the rough" . . . frolics in the athletic world . . . kidding, sportive, and meticulous . . . further his education.

Christmas Projects 2, 3.

We met again in September

ROBERT JAMES McFARLAND

Lucky . . . determined, cocky, and ready . . . a fast smile coupled with a quick wit . . . offhand organizer . . . liked by all . . . graphic arts.

Steering Committee, Junior Prom; Basketball 2; Bowling 2, 3, 4.

DAVID McGAUGHEY

Dave . . . he who tries hard must succeed . . . coffee and donuts . . . a live wire . . . electronic technician.

Vocational Marshal 4.

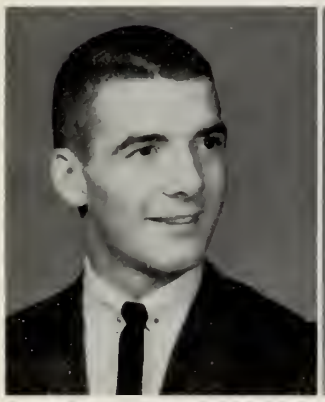

JOHN ERVIN McKINNON

John . . . drawn by the lure of the woods . . . uncomplicated, foresighted, and outgoing . . . a rifle for a trademark . . . amateur television critic . . . restauranteer.

Christmas Projects 4.

JANE MARIE McNALLY

Jane . . . tranquil blonde . . . an ivory castle of books . . . persistent cheeriness . . . skillful skater . . . secretary.

Christmas Projects 1, 2; Basketball 1; Candy Sale 2.

A view through the court yard.

for our final school year together.

LILLIAN ELLEN McNEIL

sie . . . sedate and completely composed . . . merry, spontaneous ughter . . . crown of golden locks . . . industrious Lilliputian . . . secre-ry.

ym Show 2; Typist, Student Crier 3; Christmas Projects 1, 2; Candy Sale 3.

PAUL JOHN McNEIL

hn . . . hibernation is his pastime . . . unobtrusive intelligence . . . arpshooting and dragging . . . charmed herpetologist . . . college.

ockey 1; Christmas Projects 2, 3.

SALLY ANN McNEILL

Sal . . . golden affability . . . captivated wanderer . . . attracted by glittering bobbles . . . genial, modest, and ingenuous . . . secretary.

Glee Club 2.

ROBERT JAMES MacDOUGALL

Big Red . . . leader of the winged shoes . . . a finger in every activity . . . carefree, warm, and generous . . . rollicking serenader . . . engineering.

Football 1, 2, 3, 4; Track 2, 3, 4, Captain 4; Basketball 1, 2; Biography and Verse Committee 4; A Cappella 3, 4.

Miss Lathrop has been requested to order some pillows.

In our Senior Year, the altered

NANCY MacRAE

Nan . . . pensive, sure, and capable . . . seriously efficient . . . enthusiastic party-goer . . . admirable convictions . . . occupational therapy.

Field Hockey 1, 2, 3, Co-Captain 4; Gym Show 1, 2; Decorating Committee Junior Prom; Christmas Projects; Glee Club 2.

DOROTHY LOUISE MACRELLI

Dotty . . . delicate, appreciative, and careful . . . ladylike perfection . . . eager to leap the language barriers . . . music suits her moods . . . interpreter.

Science Fair 2; Glee Club 1, 2; Christmas Projects 1, 2, 3.

FOREST ROLAND MAGUIRE

Frosty . . . a straight shooter . . . a keen passion for food . . . writes a whale of a composition . . . has a lenšman's eye and a rolling gain . . . addicted to science fiction . . . commercial photographer.

Science Fair 2, 3, 4.

THOR BARR MAGNUSEN

Tex . . . quick, expressive, suave . . . heavenly angelic melody . . . a gentleman's wish always comes true . . . austral origin . . . doctor.

A Cappella Choir 3, 4; Picture Committee, Philomath 4; Picture Committee, Junior Prom 3; Senior Play 4; All District Chorus 3, 4.

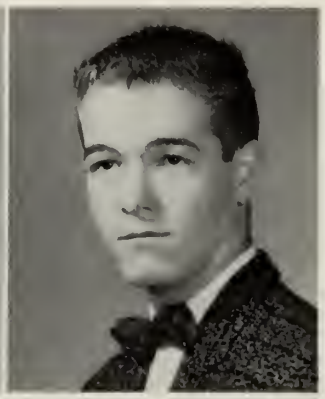

JUDY ANN MAHER

Petie . . . ebullient, sauntering, poised . . . sincerity gains success . . . a light heart lives on . . . plentiful aplomb . . . Fisher Junior College

Decoration Committee, Junior Prom; Typist Student Crier 3; Christmas Projects 1, 2, 3.

NORMAN FRANCIS MAHONEY

Mo-Mahoana . . . hi-fi hipster . . . stimulated energy . . . sports of all sorts . . . carload of laughs . . . college.

Christmas Projects 1, 2.

DIANE RITA MAILHOIT

Di-Di . . . tall, unworried, and modest . . . dedicated gourmet . . . disciple of the dance . . . style is her master . . . model.

Glee Club 2; Music Festival 2; Candy Sale 2, 3; Red Cross 2.

DENIS V. MANNING

Den . . . tall, trig, potential . . . quick with the quips . . . cranial tendency . . . drifts with the wind . . .

Christmas Projects 2, 3; Candy Sale 3, 4.

chedule proved to be a new experience.

ANNE MARGARET MANUEL

Anne . . . skating, undesigning, and ebullient pachyderm fan . . . brimming sentimentalist . . . cunning sarcasm . . . secretary.

Typist, Student Crier 3; Christmas Projects 2, 3, 4.

SUSAN C. MANZELLA

Sue . . . natural, considerate, and soothing . . . uncontrollable giggle . . . revels in records . . . winning simplicity . . . to travel.

Christmas Projects 3, 4; Glee Club 3, 4; Science Fair 2; Candy Sale 4.

FERNANDA A. MARQUES

rn . . . outgoing, forthright, patriotic . . . bustlin' busy bee . . . always iable . . . managing mistress . . . secretary.

udent Council 1, 2, 3, 4, Recording Secretary 4; Girls State Representa-e 3; Senior Play, Business Manager, 4; Library Aid 3, 4; Student Crier pist 3.

ALICE LOUISE MARSH

d . . . rare, radiant, and redheaded . . . a gentle heart . . . good tured sympathy . . . literature obsession . . . bright future.

rary Service Club 4; Typist, Student Crier; Christmas Projects 1, 2, 3, 4.

ANDREW LOUIS MASSA

Andy . . . amusing, genial, unassuming . . . small box of explosives . . . amateur geologist . . . ace of diamonds . . . college.

Christmas Projects 1, 2, 3; Junior Red Cross 1, 2; Science Fair 2.

ANDREA LOIS MASTROCOLA

Andi . . . verve and vitality . . . night light and city living . . . a mind all her own . . . efficient, witty, stylish . . . interpreter.

Business and Advertising Staff—Student Crier and Philomath 3; Harvest Hop Publicity Committee 2; Red Cross Committee 2; Library Service 4; French Club 4.

LAWRENCE JOSEPH MEDEIROS

ry . . . always relaxed . . . a quiet smile . . . philatelist and numisma- . . . unwavering school chauvinism . . . electrical engineer.

ristmas Projects 2, 3, 4.

PATRICIA JANE MEEKER

. . . mollified, serene, dreaming . . . a world of music . . . warm gra-usness . . . far-sighted lass . . . business.

Cappella 4; Glee Club 1, 2; Decorating Committee, Junior Prom 3; ence Fair 2.

"We're really Seniors?!"

EUDENE HYMIDA MERCURY

Dene . . . genuine, undeviating, and hospitable . . . amicable generosity . . . bright-eyed grin . . . never gets bowled over . . . nurse.

Christmas Projects 1, 2, 3; Science Fair 2, 4; Candy Sale 2, 4; Glee Club 3.

JANICE LOUISE MERUSI

Jan . . . bouncy, smiling, and sweet . . . a sleeping beauty . . . faithful flyer fan . . . perennial water lily . . . bookkeeper.

Typist, Student Crier 3, 4; Correspondence Committee, Jr. Prom 3; Glee Club 2; Gym Show 2; Christmas Projects 1.

LINDA M. MILLER

Crash . . . literate, ablaze, lissome . . . enthusiastic horse woman . . . athletic vigor . . . bright grin . . . I.B.M.

Intermural Basketball 2; Bowling Team; Gym Show 2; Glee Club 2; Music Festival.

LINDA CARROLL MILLS

Linda . . . active, offhand, English . . . sociability with a capable mind . . . philosophical theories . . . around the pond and down the slopes . . . college professor.

Basketball 1, 2, 3, "F"; Art Comm. 4; Dec. Comm. Jr. Prom 3; Picture Comm. Philomath.

DEBORAH R. MILNER

Debby . . . cute, welcome, right . . . smiles, then beguiles . . . sets her course and sails away . . . pocket-size specialty . . . College.

Feature & Art Comm., Philomath 4; Dec. Comm. Jr. Prom. 3; Drama Club 3; Christmas Projects; Ticket Comm. Student Council Dance.

JUDITH ANN MOAN

Judi . . . mild, sanguine, and faithful . . . freckled mischief . . . owner of a stuffed menagerie . . . high spirits her constant companion . . . teacher.

Christmas Projects 1, 2, 3; Dec. Comm. Junior Prom; Gym Show 2.

JUDITH ANNE MONTALBANO

Judy . . . shy, astute, indefatigable . . . sketch and steno pads . . . banks on keys . . . channels her interests . . . secretary.

Glee Club 2; Typist, Student Crier 3; Christmas Projects 1, 2, 3, 4.

AUGUSTUS JOHN MOODY

Gus . . . dauntless, good-humored, and strapping . . . a pun-master . . . gets carried away in chemistry . . . camping and fishing Maine iac . . . master's degree.

Lighting, Senior Play 4; Science Fair 1, 2; Christmas Projects.

Questioned 425 F.H.S.'ers.

KAREN OLIVIA MOORE

K . . . gay, pretty, and helpful . . . sways to the latest beat . . . blue-eyed innocence . . . tangled in telephone wires . . . private secretary.

Business and Advertising Staff, Philomath 4; Christmas Projects 1, 2; Candy Sale 1, 2; Pep Squad 1.

JOSEPH T. MOORE

Joey . . . fervid steeple chaser . . . casting and flies . . . chronically easy-going . . . mighty, reliable, and dextrous . . . certified public accountant.

Christmas Project 2, 3; Candy Sale 3, 4.

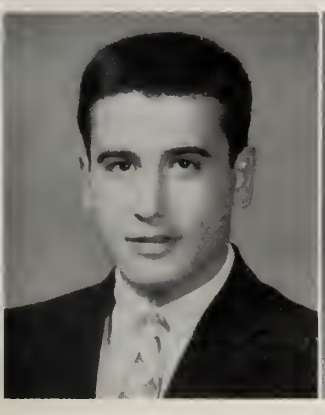

FRANK L. MORRISSEY

Tanka . . . gay, dashing, and devilish . . . a twinkling, roving eye . . . the human pretzel . . . well-timed remarks.

Baseball 1, 2, 3; Basketball 1; Christmas Projects 1, 2, 3; Red Cross, Homeroom Chairman 1; Save the Children Federation, Homeroom Chairman 2.

KAREN LEE MULLIGAN

Mully . . . epicurean, jabbering, snoozy . . . forever flirting . . . electric charge account . . . delightful gadabout . . . airline school.

Advertising Committee, Student Crier and Philomath 3, 4; Gym Show 1, 2; Basketball 4; Christmas Projects 2, 3, 4; Bowling Team 2.

DIANNE MARIE MURPHY

Dianne . . . conscientious, informed accordant . . . pacifically pleasant . . . subtle satiric humor . . . marked maturity and poise . . . seemingly retiring, but truly enthusiastic . . . college.

Dramatic Club 3; Student Publications 3, 4; Library Service Club 3, 4; Ticket Committee, Junior Prom 3; Sports Committee, Philomath 4.

PETER MICHAEL MUTHER

Pete . . . unaffected, willing, popular . . . mad about cars . . . dazzles the girls . . . versatile skier . . . architect.

Candy Sale 4; Christmas Projects 4.

MICHAEL C. NAPOLITANO

Mickey . . . quick-witted, happy, and considerate . . . foreman on the fairways . . . radiates friendliness . . . quiet depth . . . engineer.

Golf 3, 4; Football 1; Basketball 1.

RICHARD HOWARD NELSON

Rich . . . determined, straight, and auto-obsessed . . . on a party treadmill . . . four-speed reactions . . . life with gusto . . . to graduate.

Band 1, 2, 3; Christmas Projects 1, 2, 3.

The successful Candy Sale and

BRENDA ANN NERI

Bren . . . generous, unaffected, ingenuous . . . bright dancing eyes . . . bowls 'em over . . . stuffed animal collection . . . bookkeeper.

Christmas Projects 2, 3, 4; Candy Sale 3, 4.

CHARLES MITCHELL NICHOLAS

Chas . . . ever-kidding, would-be chef . . . a masterful masticator . . . on the right track . . . a sound and sight man . . . prep school

Cross Country 4; Track 4; Bowling 1, 2, 3; Science Fair 3; Christmas Projects 1, 2, 3, 4.

MARY ELLEN NICOLAS

Mary Ellen . . . meticulous and poised . . . sparkling spirit spreader . . . gay, gabby and expeditious . . . smiling eyes with a personality to match . . . nursing.

Student Council 3, Corresponding Secretary 4; Cheerleader 2, 3, 4; Class Treasurer 3; Junior Steering Committee; Christmas Project 1, 2, Chairman 3, 4.

JOHN KARL NIERMEYER

Karl . . . serious, purposeful, and staid . . . a seasoned thinker . . . favors chemical recipes . . . dotes on literature . . . chemical engineer.

Christmas Projects 2, 3, 4; Candy Sale 1, 2.

KRISTINA LEE NILSON

Kris . . . effervescent and loquacious . . . an all-weather friend . . . civic-minded . . . her happiness is contagious . . . study of foreign languages.

Student Council 2, 4; Editor of Biography and Verse, Philomath; D.A.R. Good Citizen; Student Crier 2, Reader 3; Senior Play 4.

DAVID DONALD NOBILINI

Noby . . . the girls come first . . . denizen of the deep . . . oceanic skier . . . attentive and resigned . . . college.

Band 2, 3; Patrol Committee 3; Christmas Projects 2, 3.

JANICE MARIE NOBILINI

Jan . . . unassuming, sensible, and agreeable . . . DaVinci radiance . . . bevy of friends . . . lulled by the sound of music . . . x-ray technician.

Science Fair 2, 3; Christmas Projects 1, 2, 3.

CHARLES S. NOLAN

Chic . . . forceful, dedicated, and willing . . . a leader of tees men . . . guard of the gridiron . . . Maverick's pupil . . . military future.

Football 4; Golf 3; Basketball 1; Track 1.

The Fall Frolic highlighted the Autumn.

JEAN NORDFELT

Muffin . . . deliberate and unruffled . . . urbane interests . . . kaleidoscopic coiffure . . . always on the go . . . private secretary.

Christmas Projects 1; Candy Sale 1; Glee Club 1, 2, 3; Music Festival 1, 2, 3.

ROBERT EDWARD NORTON

Beetle . . . popular, versatile, energetic . . . every sport beckons . . . impossible to squelch . . . one of the four squires . . . business manager.

Baseball 3; Basketball 1, 2; Football 1, 2.

PAUL NYER

Paul . . . patient, sanguine, lenient . . . prizes his "Babe" . . . energetic gusto and wit . . . prize punster . . . sure-footed sportsman . . . college.

Biography and Verse Committee, Philomath 4; Senior Play 4; Track 3, 4; Science Fair 2; Christmas Projects 1, 2, 3, 4.

BRUCE MANNING O'BRIEN

Moose . . . casting, shooting, sculpturing . . . unlimited drive . . . never a dour moment . . . epicurean tastes . . . college.

Hockey 4; Football 1, 2; Baseball 1, 2; Chairman, Red Cross 1, 2, 4; Glee Club 1, 2, 3.

RICHARD JOHN ODLUM

Dick . . . resolute, industrious, novel . . . chess whiz . . . an avid student . . . assorted pastimes . . . all argument is divine . . . college.

Chess Club 1, 2, 3; Intramural Basketball 2; Cross Country 3; Track 3; Christmas Projects 1, 2, 3.

SUSAN HOPE ORENSTEIN

Sue . . . perky marionette . . . chatty, gregarious, good-humored . . . buttons 'n bows . . . whimsical weathervane . . . college.

Feature Committee, Philomath 4; Advertising Committee, Junior Prom 3; Art Staff, Philomath 4; Christmas Projects 1, 2, 3, 4; Candy Sale 2, 3.

JOHN JOSEPH ORIFICE

"Johnny Boy" . . . hilarious and always with it . . . a mountain of muscle . . . one of a harmonious four . . . a hot ticket . . . U.S. Marines.

Boys' Glee Club 1, 2, 3, 4; A Cappella Choir; Entertainment Committee, Dances; Music Festival 1, 2, 3, 4; Football 1, 2.

MALCOLM B. OSBORNE

Ozzie . . . sociable, breezy, and quick . . . "flouringly" talented . . . a record stacker . . . long week-ender . . . baker.

Christmas Projects 2, 3; Candy Sale 1.

At an assembly, we learned of

WARREN FRANCIS OTENTI

Bunk . . . lank, athletic, and convivial . . . active swinger . . . follows the joyride trail . . . keeps his stalking up . . . engineer.

Basketball 1, 2; Football 1, 2; Baseball 1, 2, 3; Christmas Projects 1, 2, 3.

MARY ELLEN O'TOOLE

Mary . . . gay, observant, alert . . . crowning red hair . . . adroit with the auto . . . captivating Irish ways . . . nurse.

Ticket Committee, Senior Play 4; Typist, Student Crier 3; Christmas Projects 1, 2, 3, 4; Candy Sale 1, 2.

RALPH JOSEPH PALERMO

Butch . . . casual lounger . . . plays a mean guitar . . . strong athletic interests . . . devilish ways . . . college.

Football 1, 2; Bowling Team 4; Christmas Projects 1, 2, 3.

CAROLYN JEAN PALMER

Carolyn . . . sweet, resolute, benign . . . unassuming beachcomber . . . a talented violinist . . . no stereo person she . . . social work.

Orchestra 2; Decoration Committee, Junior Prom 3; Christmas Projects 3, 4.

AUGUSTINE JOSEPH PAOLINI

Joe . . . fabulous at football . . . the polished gentleman . . . capable captain . . . pizza palate . . . college.

Football 1, 2, 3, Co-Captain 4; Baseball 1, 2, 3, 4; Marshall 3, 4; Christmas Projects 2, 3.

DENNIS ALVIN PARENT

Denny . . . a tone of determination . . . Medway's good-will ambassador . . . a hit with his classmates . . . to be a millionaire.

Vocational Basketball 4; Glee Club 4.

ROBERT A. PARKHILL

Bob . . . quiet toned, questioning, musing . . . out of the North . . . has the humor for life, not the awe of life . . . craving to explore the seas . . . oceanography.

Golf 3, 4; Bowling 1, 2, 3; Gym Show 1, 2.

CLAIRE MARIE PASSALAQUA

Passy . . . popular log-roller . . . civic-minded, sporty, skylarking . . . constant crusader . . . predestined for future success . . . executive secretary.

Candy Sale Winner 1, 2; Junior Prom Steering Committee 3; Student Council 4; Vice-President, Senior Class; Glee Club 2.

the plans for the new high school

ANTHONY STEPHAN PASTORE

Tony . . . swingin' and twistin' . . . riding high in the wide open spaces . . . checks and chicks . . . heavy weights and light hearts . . . college.

Football 1, 2; Golf 3, 4; Band 1, 2, 3, 4; Christmas Projects Chairman 1, 2, 3; Red Cross Chairman 1, 2.

RICHARD E. PATINO

Dick . . . the convertible type . . . mechanically minded . . . easy going and well disposed . . . man about town . . . undecided.

Christmas Projects 1, 2, 3, 4.

SHIRLEY JOYCE PATTERSON

Shirl . . . even disposition with a tranquil mind . . . reliability is the key word . . . well-groomed freshness . . . hair dresser.

Christmas Projects 1, 2, 3, 4; Glee Club 2, 4; Music Appreciation 3.

JOHN DOUGLASS PAUL, JR.

Doug . . . carefree, cheerful, friendly . . . quick with a quip . . . a Sherborn rover . . . follows the call of the woods and stream . . . Navy.

Christmas Projects 2, 3, 4.

CARL RICHARD PEARSON

Hugo . . . quiet and collective . . . loves motorcycles . . . a real shock getter . . . models aircrafts . . . electronic technician.

Christmas Projects 1, 2, 3, 4.

MARCIA ANN PECKHAM

Marsh . . . composed and fastidious . . . efficient and tactful . . . strength of her convictions . . . a passion for sartorial excellence . . . English professor.

Biography and Verse Editor, Philomath 4; French Club 4; Library Service Club 2, 3, 4; Tennis 3, 4; Drama Club 3.

STEVEN DAVID PELL

Steve . . . reserved, uncomplicated, natural . . . possessor of great patience . . . casual manner and impish grin . . . flying cinders . . . journalism.

Gym Team 3, 4; Cross Country 3; Track 3, 4.

JAMES M. PENSIERO

Egnatz . . . smooth, soft-spoken, and informal . . . strums a blazing guitar . . . native touch of the artist . . . Continental stamp . . . Philomath handy-man . . . college.

Assistant Art Editor, Philomath; Golf 3, 4; Christmas Projects 3, 4; Football 1, 2; Science Fair 3.

Despite their ups and downs

DAVID ANTHONY PEPI

Pep . . . taciturn and introspective . . . piscatorial fascination . . . lucidity of thought . . . advanced doodler . . . wildfire management.

Honorable Mention, Science Fair 1, 2; Christmas Projects 1.

DIANA LOUISE PERINI

Diana . . . compact, bright, relaxed . . . blithe spirit . . . literary command . . . suasible familiarity . . . college.

Drama Club 3; Advertising and Business Staff 4; Christmas Projects 1, 2, 3; Glee Club 2; Library Service Club 4.

FREDERIC THOMAS PETERSON

Fred . . . agreeable, reserved, ambitious . . . a variety of hobby irons . . . weather-wise weather man . . . an ear and taste tuned to hi-fi . . . electronic technician.

Science Fair 2, 3, 4; Occupational Conference Committee 3.

CATHERINE ANN PETRUCELLI

Cathy . . . petite, sweet pixie . . . disks and wheels . . . interesting . . . effervescent energies . . . friends abound . . . marriage.

Glee Club 2, 3; Music Appreciation 3; Christmas Projects 3.

Keep that ball, Framingham!

caused by a few unlucky breaks . . .

LINDA ANN PHILBRICK

Lin . . . calm, set, kind-hearted . . . built-in ready smile . . . serious-minded and hard-working . . . liberal bibliophile . . . undecided.

Christmas Projects 1, 2, 3.

LEO JOSEPH PICONE

Leo . . . persistent and soft-spoken . . . follows many projects . . . deft hand with motor and electronic bugs . . . his car is the thing . . . electronic technician.

Candy Sale 1, 2, 3; Christmas Projects 1, 2.

STANLEY ANTHONY PIECEWICZ

Poland . . . optimistic, actual, amusing . . . dozens of daily escapades . . . immediate epigrammatist . . . adept at pitch . . . business college.

Red Cross Chairman 1, 2; Christmas Projects 3; Football 3.

GERALD PIGNOLO

Jerry . . . exuberant, entertaining, decided . . . man of machines . . . comic command . . . always a comment . . . business school.

Football 1, 2; Harvest Hop Committee 2; Christmas Projects 1, 2, 3, 4; Red Cross Committee 1.

"Gently, fellows."

the Flyers' team will always

MARCIA SYLVIA PIHL

Marcia . . . beaming, blonde, companionable . . . a friendly smile, a big hello . . . one of our stick-throwers . . . popular . . . teacher.

Majorette 3, 4; Save the Children's Federation, Christmas Projects 3; Junior Prom Decoration Committee; Red Cross Committee 1.

JOANNA MARIE PISCITELLO

Jo . . . winsome, charitable, and deserving . . . supreme ruler of the kitchen . . . a relish for riding . . . bowling alley boarder . . . secretary.

Girls' Glee Club 1; Christmas Projects 3.

KATHRYN E. POLITZER

Kathy . . . industrious, illustrious, and intelligent . . . an aversion to shoes . . . ready sympathy spiced with wisdom . . . a wizard of the cool quip . . . college.

Co-Editor Philomath 4; Student Crier 2, 3; Library Service Club 3, 4; Science Fair 2; Drama Club 3.

JERILYN POLLACK

Jeri . . . newsy and nonchalant . . . urbanity and smiles . . . pleasantly optimistic . . . party-going gal . . . college.

Homeroom Chairman Christmas Projects 1; Clean-up Committee, Football Dance 3; Decoration Committee, Junior Prom; Salvation Army Committee, Christmas Projects 3; Manager, Field Hockey 2.

VICKI-JO POLLINA

Vicki . . . brisk, sparkling, conversable . . . literary and journalistic tastes . . . sunny side of the street . . . a ball with the bases . . . Emerson College.

Feature Editor, Student Crier 4, Reporter 2, 3; Glee Club 3; Christmas Projects 2, 3.

SANDRA LEE POOLE

Sandy . . . certain and smart . . . particularly pleasant . . . the wistful way . . . sunny, smilin' Sherbornite . . . E.N.C. and teacher.

Business and Advertising Committee 4; Candy Sale 2, 3; Girls' Glee Club 1, 4; Girls' Bowling Team 1, 2; Christmas Projects 1, 2.

HAROLD WILLIAM POTTER

Harry . . . Mr. President . . . winning, true, savoir faire . . . muscles, masculinity, and marshals . . . sporting all season . . . lawyer.

Senior Class President 4; Student Council 4; Biography and Verse Committee, Philomath 4; Marshal 3; Student Crier 3.

CLAYTON LEE POWDER

Gun . . . idealistic and enthusiastic . . . a quick hand with cars . . . architect of castles in the sky . . . skilled to a tee . . . hails from Saxonville . . . electronic technician.

Football 1; Gym Show 1.

remain foremost in our minds.

BONITA SUE POWELL

Nita . . . slim, animated and euphonious . . . ping-pong pandemonium . . . facility in calisthenics . . . bewitching style . . . anesthetist.

Christmas Projects 4.

STEPHEN EDWARD POWELL

Steve . . . gregarious, congenial, lively . . . facile deck shuggler . . . at home with backboards and courts . . . a sharp eye and interest for all sports . . . Air Force.

Basketball 1, 2, 3, 4; Cross Country 1; Manager, Football 4; Track 1, 2; Football 2.

MARTHA JANET PRATT

Marty . . . equitable, adroit and responsible . . . steadfast determination . . . an unswerving confident . . . energetic . . . nursing.

Basketball 1, 2, 3, 4; "F" Softball 2, 3, 4; "F" Science Fair 2; Christmas Projects Homeroom Chairman 3; Glee Club 4.

THEODORE DELAND PRICE

Ted . . . earnest, unhurried, mature . . . unpretentious intelligence . . . ranges ably the field of math and science . . . his risibilities react to quiet humor . . . doctor.

Candy Sale 1, 2, 3, 4; Science Fair 3, 4; Christmas Projects 1, 2, 3, 4.

SCOTT GEORGE PROUDFOOT

Chief . . . imperturbable, straight-forward, questing . . . a subtle, quiet approach to humor . . . keen interests veiled in reticence . . . baseball and bowling his ken . . . industrial engineer.

Christmas Projects 4.

MARK A. PROUTY

Mark . . . mechanical, athletic, and challenging . . . always in the swim . . a gay blade . . . automotive craze . . . mechanic.

Christmas Projects 3, 4.

EDWARD FRANCIS QUINN

Terry . . . reposed, friendly, and sensible . . . ham of the airwaves . . . studiously dependable . . . innate ability . . . chemist.

Christmas Projects 1, 2, 4; Candy Sale 3.

LANA LOUISE RAGONA

Lalahnie . . . slim, captivating, and pretty . . . an overflowing parcel of pep . . . expert in the romantic hearts . . . with elfin tendencies . . . stenographer.

Music Festival; Candy Sale; Christmas Projects; Student Crier Typist 3.

Our class Thespians spread

PAUL ALBERT RAINEY

Paul . . . ubiquitous sportsman . . . indolent smile . . . grapples with barbells . . . fleet, minuted, and stable . . . college.

Christmas Projects 3, 4.

JOSEPH LEO RAYMOND

Joe . . . silent, pensive, clever . . . cars are his care . . . rabid historian . . . sports surveyor . . . college.

Baseball 3.

DONNA LUCILLE READ

Donna . . . placid, attractive, patient . . . domestic flair . . . uncanny, original, and independent . . . studious and quick-minded . . . says little but speaks wisely . . . linguist.

French Club 4; Executive Committee; Red Cross 1, 2, 3; Decoration Committee, Junior Prom 3; Dramatics 2.

SUZANNE MARIE REARDON

Sue . . . efficient, chic, vivid . . . unfettered mind and spirit . . . skillful creator of togas . . . a touch of mirth and merriment . . . teaching.

Senior Play 4; Drama Club 3; Decoration Committee, Junior Prom; Girls' Glee Club 1, 2, 4; Gym Show 2.

CAROL ABBOTT REED

Carol . . . congenial, sensible, and serious . . . mountain scaling marvel . . . engrossed in literature . . . keys of music . . . teacher.

Bank 1, 2, 3; Christmas Projects 3.

ALAN CHRISTOPHER RENDA

Al . . . retiring, smiling, guileless . . . Ivy League mien . . . really fine . . . intellectually bent . . . college.

Baseball 2, 3; Advertising Committee, Student Crier; Christmas Projects 1, 2, 3.

SUSAN JOAN RINEHART

Peanut . . . placid, unspoiled, and compliant . . . graciously feminine . . . under a musical spell . . . a smattering of grease paint . . . college.

Senior Play 4; Decorating Committee, Junior Prom 3; Science Fair 2; Christmas Projects 2, 3; Candy Sale 1.

RAYMOND A. RIVA

Ray . . . quiet but witty . . . seldom awake . . . saving himself for a bright future . . . drag strip specialist . . . mechanic.

Vocational Marshal 4; Vocational Student Committee 4; Glee Club 2, 3.

"Stardust" upon F.H.S.

PAULA VALARIE ROBERTI

Pixie . . . foolin', frolickin', fantastic . . . memories and souvenirs . . . exuberantly alive . . . talent for mischief . . . I.B.M. school.

Christmas Projects 2, 3, 4; Advertising Staff, Philomath 4; Typist, Student Crier 3; Glee Club 1, 2; Refreshment Committee, Junior Prom 3.

JUDITH ANN ROCH

Rocky . . . glib, conversable, and lissome . . . with reeling cadence . . . a vaulting pacer . . . melodious chortle . . . accountant.

Senior Play 4; Library Aid 3, 4; Student Crier, Typist 3; Junior Prom 3.

LEONA FRANCES ROLLS

Lee . . . charming, soft nature . . . poised, smiling, and at ease . . . values sincerity . . . dreams in the sky . . . airline hostess.

Business Advertising Staff, Student Crier and Philomath; Music Festival 3; Girls' Glee Club 3, 4; Christmas Projects 1, 2, 3, 4.

ANN LEE ROSENAU

Annie . . . Dannie . . . fiery, mysterious, and adventuresome . . . sophisticated but never blasé . . . compact supply of humor and wisdom . . . a penetrating, omniscient glance . . . college.

Student Crier 3, 4; A Cappella Choir; Library Service Club; Photography Committee, Junior Prom; Senior Play.

STEPHEN IRVING ROSS

Sterling . . . quick, entertaining, frank . . . racquets, spring-boards, and cars . . . the Farley Club . . . the best of everything . . . college.

Tennis 3, 4, "F"; Feature Staff, Philomath 4; Christmas Projects 2, 3, 4; Save the Children Federation 3.

JOHN J. ROSSI

Roscoe . . . beaming and enthusiastic . . . strums the old strings . . . a fleet-footed weight-lifter . . . never strikes out . . . U.S. Navy.

Science Fair 1, 3, 4; Baseball 2; Christmas Projects 1, 3, 4; Candy Sale 1, 2.

ALFRED P. ROSSINI

Fred . . . well-liked, casual, and optomistic . . . destined not for tar and feathers, but pitch . . . off-hand mannerisms . . . majors in enjoying life . . . college.

Football 4; Basketball 1, 2; Christmas Projects 2, 3.

MARC GARY ROTH

Marcus . . . compelling, imaginative, and creative . . . entomologically erudite . . . spontaneously witty . . . a variety of intriguing talents . . . quizzical and sedulous . . . college.

Science Fair 2, 3; Biography and Verse, Philomath; Decoration and Photography Committee, Junior Prom; Drama Club 3; Senior Play 4.

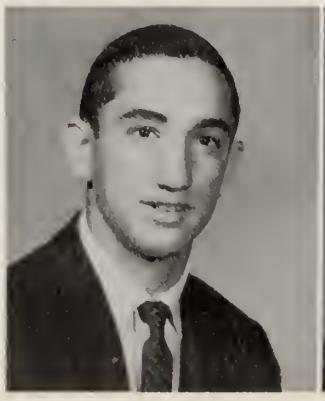

The Christmas Assembly brought

SANDRA LEE RUSSO

Sandy . . . refreshing, coquettish, and sparkling . . . volcanic voice . . . ecstatic cheerleader . . . far-reaching laugh . . . nurse.

Cheerleader 4; A Cappella Choir 3, 4; Library Service Club 2, 3, 4; Decoration and Refreshment Committee, Junior Prom; Christmas Projects 2, 3, 4.

MYRA ELIZABETH RUZSITS

Mike . . . lively, unique, and amiable . . . virtuoso with the violin . . . investigates many fascinating byways . . . rivals the sun with her warmth . . . concert violinist.

Orchestra 1, 3, 4; A Cappella 1, 2, 4; Glee Club 1, 2; Field Hockey 1, 2; Music Festival 1, 2, 3, 4.

ROBERT EDWARD RYAN

Roscoe . . . impressive, direct, and forward . . . a hound on the hunt . . . one of the Sherborn fellas . . . a chariot racer . . . undetermined.

Christmas Projects 2, 3.

LAWRENCE RYLEY

Larry . . . rest, rest, rest . . . procrastination is his middle name . . . satiric asides . . . pied piper of pandemonium . . . service.

Christmas Projects 2, 3, 4; Baseball 2, 3.

MARY JANE SALLAWAY

Mary . . . sunny, comely, and delightful . . . natural style . . . a key to her charm . . . imaginative . . . college.

Christmas Projects 1, 2; Glee Club 1, 2; Music Festival 2.

LINDA KATHRYN SALVATI

Linda . . . sincere and helpful . . . the smile that never fails . . . flirtatious brown eyes . . . avid hockey halfback . . . nurse.

Entertainment Committee, Football Dance 3; Christmas Projects 3; Orchestra Committee, Junior Prom 3; Field Hockey 2, 3, 4, "F"

RICHARD H. SANGER

Dick . . . aboveboard, spruce, candid . . . music is to be sung . . . quiet man with quiet wit . . . a solid citizen . . . college.

Boys' Glee Club 2, 4; A Cappella Choir 2, 3, 4; Northeastern District Chorus.

LOUIS EUGENE SARTORI

Lou . . . successful scholar . . . world traveler . . . only one of his kind . . . hit with the girls . . . engineer.

Class Representative 2; Voc Christmas Projects 2, 3, 4; Kiwanis Club Representative 1; Voc Marshal 1, 3; Student Council 2.

forth many new talents and . . .

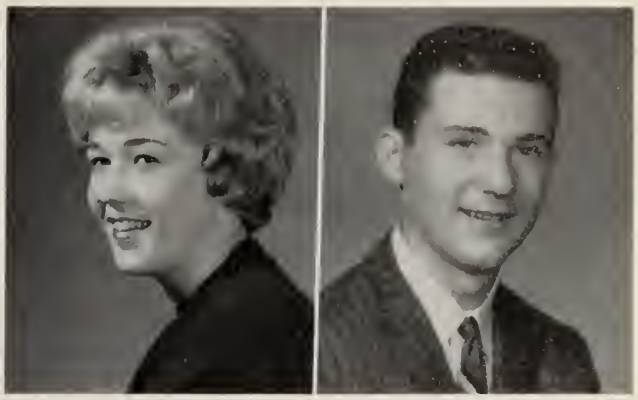

DEBORAH DIANE SAWYER

Debbi . . . glamorous, strong-minded, and flirting . . . an aura of extravagance . . . cascade of memorable antics . . . joyous inflection . . . college.

Glee Club 2, 3; A Cappella 4; Christmas Projects 1, 2, 3, 4; Red Cross 1, 2, 4; Science Fair 2, 4.

ALAN LEE SCHALTENBRAND

Schultz . . . volatile, yet confident . . . versatility a strong point . . . no time to think life dull . . . a subtle eye for the girls . . . Air Force Academy.

Boys' Glee Club 2, 3, 4; A Cappella Choir 3, 4.

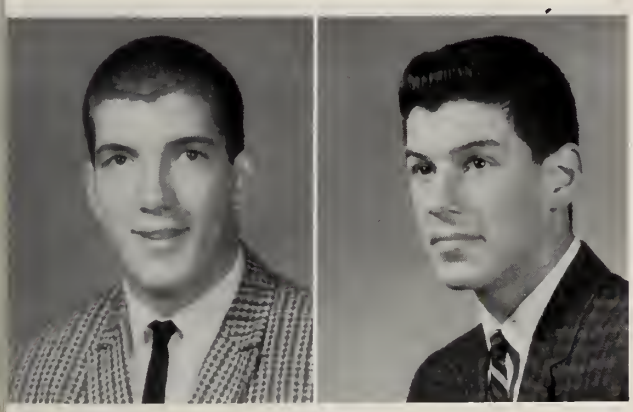

CHARLES R. SCHULER

Chuck . . . "Charlie the Great" . . . gradual, likeable, and jocular . . . one of the "boys" . . . athlete extraordinaire . . . diverting drollness . . . skindiver.

Football 1, 3, 4; J.V. Basketball; Baseball 1; Red Cross 1; Christmas Projects.

RICHARD SCHWARTZ

Dick . . . venturing and speculative . . . longest of the free-wheelers . . . one in every port . . . sporting hoopster . . . college.

Christmas Projects 4.

JOSEPH G. SCOFF

Joe . . . serious, unobtrusive, mild-mannered . . . tees off for pleasure . . sports and sleep alike appeal . . . an early Ford fan . . . business.

Football 1; Baseball 1; Hockey 2.

PATRICIA DIANE SEIBERT

Pat . . . peachy Georgia blonde . . . stately, chic, and sleek . . . easy to talk to . . . boys turn their heads . . . college.

Christmas Projects 1, 2, 3; Candy Sale 3, 4.

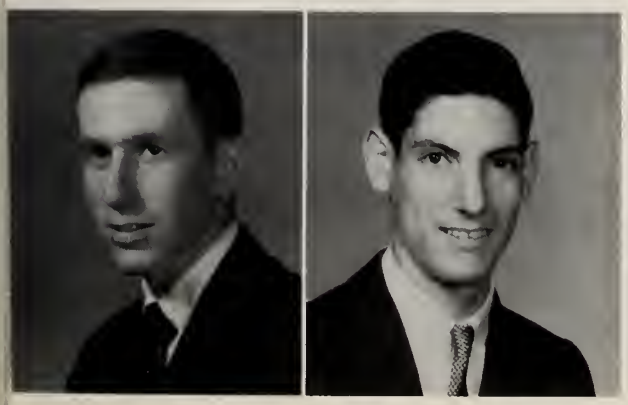

GARY ROBERT SELNICK

Gary . . . assured, distinctive air . . . musical action aplenty . . . the pupil of impulse . . . a trumpeter of note . . . C.P.A.

Band 1, 2, 3, 4; Orchestra 1, 2, 3, 4; Brass Choir 1, 2, 3, 4; Drama Club 3.

JOSEPH GERALD SELNICK

Gerry . . . complex and sincere . . . masters his sixteen chessmen . . . ranges the electronic circuits . . . aspiring, mid-western, and rustic . . . motel business.

Christmas Projects 3, 4; Candy Sale 4.

the Christmas Projects were the

GERALD SEYMOUR

Jerry . . . effortless grin . . . lots of power . . . a fine friend . . . carefree, cheerful view of life . . . mechanic.

Football 2; Gym Show 2; Ford Auto School 4.

GERALD P. SHEA

Jerry . . . casual and swingy . . . never behind the eight ball . . . prefers the wide open spaces and hunting . . . offhand fun seeker . . . business.

Cross Country 1; Christmas Projects 3.

PAUL J. SHEA

P.J. . . . prankish, fortuitous, square-shooting . . . winged heels . . . the pursuit of the untamed . . . no grounds for complaint . . . landscaping.

Cross Country 1, 2; Hockey 1, 2, 3; Christmas Projects 1, 2, 3.

ARTHUR SIGEL

Arty . . . quizzical, impulsive, and novel . . . arty in dress and drama . . . a camera Fitts him well . . . originated the "Seven-Day Foot Test" . . . electronics engineer.

Cross Country 1, 2, 3, "F"; Track 2, 3, 4, "F"; Senior Play; Christmas Projects 2, 3, 4; Drama Club 3.

SANDRA ANNE SIMONS

Sandy . . . vivacious, light-hearted, merry . . . soft-ringing laughter . . . genial outlook on life . . . gregarious . . . hairdresser.

Usherette, Spring Dance 3; Red Cross 1; Student Crier, Typist 3.

GORDON A. SKINNER

Gordie . . . frank and easy-going . . . a little nonsense now and then . . . a mean rebounder and a blazing fastball . . . turkey day referee . . . sage mannerisms . . . college.

Baseball 1, 2, 3, 4; Basketball 1, 2, 3, 4; Christmas Projects 1, 2, 3, 4.

DOROTHY HELEN SLECZKOWSKI

Dotty . . . one of the gay and gabby . . . unpredictable live wire . . . smiles galore and more . . . yoga specialist . . . college.

Decoration Committee, Junior Prom 3; Science Fair 2, 3; Christmas Projects 1, 2, 3; Gym Show 2; Basketball 1.

BEVERLY JEAN SMITH

Smitty . . . quiescent and moderate . . . a stroke of luck . . . skylarking outlook . . . sprouting summer wings . . . airline hostess.

Typist, Student Crier 3; Christmas Projects 1; Glee Club 2, 3; Music Festival 2, 3; Gym Show 3.

most successful in the school's history.

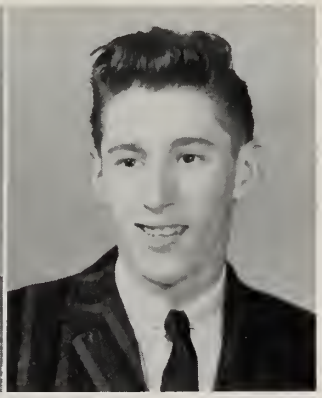

EDWIN GEORGE SMITH

Smitty . . . thoughtful and genial . . . four speeds and accelerators . . . pastime of planes and chips . . . doggedly determined . . . pilot.

Christmas Projects 1, 2; Candy Sale 1.

ROBERT G. SMITH

Smittie . . . goofing off and talking . . . never a divot duffer . . . there at the right moment . . . finds sleep irresistible . . . bookkeeper.

Christmas Projects; H.R. Chairman, Salvation Army.

SUSAN EVELYN SMITH

ue . . . witty, winsome, wonderful . . . a merry wanderer . . . subtly isarming . . . always in contact . . . junior college.

ypist, Student Crier.

WALTER W. SMITH

nitty . . . fun-loving, laconic, and willing . . . haunts the country club . . riding toward the sweepstakes . . . motorcar monomania . . . U.S. arines.

hristmas Projects 2, 3; Glee Club 2, 3; Red Cross 2, 3.

WARREN ALLEN SMITH

Smitty . . . persistent and stable . . . a multiple of interests . . . flash bulbs and meters intrigue . . . a touch of trouble shooting . . . naval aviation.

Christmas Projects 1, 2, 3, 4; Red Cross 1, 2, 3, 4; Candy Sale 1, 2, 3, 4; Student Handbook Committee 3, 4; Decoration Committee, Junior Prom 3.

MARILYN S. SNYDER

Marilyn . . . dependable and attentive . . . good sense, good nature . . . glides on glaciers . . . diligence has its rewards . . . teaching.

Senior Play 4; Business and Advertising Staff, Philomath and Crier 4; Intramural Basketball 2; Christmas Projects 1, 3.

DENNIS WILBUR SOULIA

une-up . . . zest for zany humor . . . industrious and alert . . . high der . . . fascinated by femininity . . . automotive engineer.

ocational Activity Committee 4; Christmas Projects 1, 2, 3; Glee Club , 3, 4; Vocational Basketball 2; Kiwanis Club Guest.

CLAYTA JEAN SPEAR

layta . . . sedate and contemplative . . . a fair "Miss" . . . heart and oul a vocalist . . . sensibility and sincerity make success . . . teacher.

. Cappella Choir 3, 4; Decoration Comm. Prom 3; Glee Club 3, 4; usic Festival 3, 4; District Choral Society.

The Class of '62 organized our

DAVID EVERETT SPENCER

Dave . . . tranquil, thinking, technical . . . always refined and mild mannered . . . aquatic pastimes . . . contemplates most accurately in numerical logic . . . college.

Christmas Projects 1, 2, 4.

JUDITH MARLENE STEIN

Judy . . . poise and character . . . especially hushed . . . backstage powder puff . . . la premiere presidente . . . teacher.

French Club 4; Dramatics 3; Decoration Committee; Junior Prom.

RHODA PEARL STEIN

Rhoda . . . talkative and cheerful . . . pink-cheeked crispness . . . marvelous merrymaker . . . anything is possible for she who possesses good will . . . social worker.

Glee Club; Gym Show 1, 2; Christmas Projects 1; Candy Sale.

MURIEL ELLEN STERN

Muriel . . . witty, frolicsome, and likeable . . . a rapid pacer in science . . . deft guitarist . . . prefers F.M. . . . invoker of pleasant moods . . . medical research.

Picture Co-Editor, Philomath 4; Student Crier 2; Science Fair 2, 3, 4; Dramatic Club 3; Publicity, Senior Play 4.

first language society, the French Club.

GAYLE LOUISE STODDARD

Gayle . . . laughing, companionable, fanciful . . . admirable abilities . . . twirling and whirling . . . our "number one" secretary . . . hairdresser.

Majorette 3, 4; Class Secretary 4; Glee Club 2; Christmas Projects 3.

WILLIAM CARLTON STOGSDILL

Bill . . . urbane, meticulous, reflective . . . sticks for drap strips . . . relaxed, unruffled view of life . . . yet, avid and lively in the group . . . U.S. Navy.

Christmas Projects 1, 2, 3, 4.

RICHARD L. STONE

Rollin' . . . co-operative and chipper . . . gathers no moss . . . effusive humor . . . eager numismatist . . . psychology.

Christmas Projects 1; Candy Sale 1, 2; Science Fair 2.

JACOB STUKULS

Jake . . . silent and absorbed . . . seldom worrying . . . able racqueteer . . . philatelist student . . . history teacher.

Cross Country 2, 3; Track 3.

Miss Bonville intrigues her club members with French customs.

In December and January we had

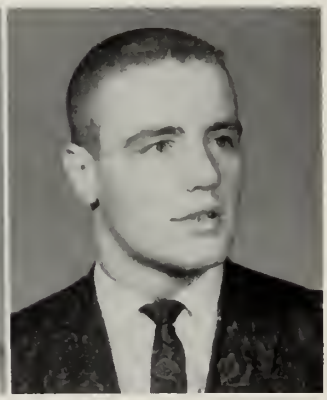

BETTY ANN SUAREZ

Bets . . . blithe and bubblin' . . . stick master . . . ten pin follower . . . social, exact, poised . . . topflight twirling . . . legal secretary.

Drum Majorette 2, 3, Head Majorette 4; Red Cross Representative 2; Band Concert 2; Student Crier Typist 3; Music Festival 2, 3; Christmas Projects 4.

WILLIAM RAY SULT

Bill . . . daffy, imperishable, and delirious . . . great gift of gab . . . perpetual motion . . . rarely serious . . . state trooper.

Football 1, 2, 3, 4; Christmas Projects 1, 2, 3, 4; Red Cross 2, 3; Gym Team 2.

KENNETH H. SUTHERLAND

Ken . . . clothes, personality, hidden talents . . . suave, expressive, and quick . . . jaunty casualness . . . a knowing grin . . . college.

Science Fair 2; Red Cross 1, 2; Christmas Projects 2, 3; Football 1; Decorating Committee, Junior Prom.

MARY JUDITH SWEENEY

Judy . . . diligent, thoughtful, and personable . . . 3 "F" Flyer . . . snappy irons and flying sticks . . . a true sport . . . math teacher.

Field Hockey 1, 2, 3, Captain 4; Basketball 1, 2, 3; Softball 1, Captain 2, 3; Christmas Projects.

PATRICIA JAYE TAYLOR

Pat . . . interested, condoling, and assuaging . . . immediate glow . . . peppy demeanor . . . rapt in blue and white . . . elementary school teacher.

Advertising Committee, Student Publications 4; Glee Club 1, 2; Music Festival 1, 2; Science Fair 2, 3.

PAUL ALLEN TAYLOR

Paul . . . blond, terse, and lofty . . . man with a golden touch . . . has things all sewed up . . . peppermint convertible . . . engineer.

Christmas Projects 2, 3, 4; Candy Sale 1, 3.

PATRICIA IRENE TEMPONE

B.B. . . . imaginative and humorous . . . rambunctious, energetic sportswoman . . . pointed individualist . . . omnipresent tomfoolery . . . nurse.

Basketball 1, 2, 3; Hockey 1, 4; Science Fair 2; Softball 1, Co-Capt. 2; Christmas Projects 1, 2, 3.

DANA ELLERY THORPE

Dana . . . affable, dapper, and restless . . . a juggernaut among merry makers . . . relaxes with pins and wheels . . . always on the move . . . chef.

Basketball 1; Football 1.

our last encounter with College Boards.

KATHLEEN MARY A. TIERNEY

Katrina . . . charming, regal, and gay . . . majorette vertigo . . . swift on the slopes . . . a cool reserve . . . college.

Majorette 4; A Cappella 4; Student Publications Business and Advertising Staff 4; Softball 3; Ticket Committee, Junior Prom 3.

CAROL ANN TINSON

Calo . . . spirited, applied, and compatible . . . an entrancing song-bird . . . mountain of records . . . her thoughts drift toward the sea . . . secretary.

Glee Club 1, 2, 3, 4; A Cappella 4; Decoration Committee, Junior Prom 3; Make-up Committee, Senior Play 4; Circulation Staff, Philomath 4.

RICHARD S. TIRRELL

Dick . . . incidental intelligence . . . chronic vacationist . . . a sundae special . . . unconcerned and efficient . . . college.

Christmas Projects 2, 3; Candy Sale 3.

RICHARD JOHN TODD

Dick . . . good-humored and picares-que . . . pigskin-plunging marshal . . . riotous joker . . . menace of the mound . . . pro-ball player.

Baseball 1, 2, 3, 4, Capt.; Basketball 1, 2, 3, 4; Football 1, 2, 3, 4, Marshal 3, 4.

ROBERT RICHARD TOMASETTI

Bob . . . resolved, agreeable, and observant . . . sorcerer with wheels . . . amphibious cruiser . . . a straight thinker . . . electronics.

Track 1, 2; Hockey 1, 2; Science Fair 2.

THOMAS ALBERT TOMASETTI

Timmy . . . confident, bouncing, surprising . . . ardent pigskin spectator . . . a universal chum . . . omnipotent gymnast . . . engineer.

Gymnastics 2, 3, 4; Science Fair 2; Christmas Projects 1, 2, 3, 4.

KENNETH C. TOZER

Ken . . . a hearty make-'em-laugh manner . . . determined and dogged will . . . car demolishing demon . . . mechanic.

Vocational Marshal 4; Christmas Projects 3, 4.

PETER EDWARD TRAVERS

Pete . . . strong-minded, even-tempered . . . enjoys the simple life but runs a fast pace . . . perseverant rebounder . . . never off course . . . engineering.

Basketball 1, 2, 3, 4; Cross Country 3, Captain 4; Track 3, 4; Golf 1, 2.

June saw the finale of our high school

BONNIE LEE TRUDEL

Bon . . . tiny bundle with titanic personality . . . caretaker of D1 . . . undercurrent of mischief . . . vital, beguiling, and exuberant . . . college.

Student Council 3, 4; Christmas Projects 2, 3, 4; Chairman, Candy Sale 3, 4; Science Fair 3; Chairman of Ushers, Student Council Dance 3.

ELIZABETH ANN TUPPER

Betty . . . fairy-tale philosophy . . . constant companion . . . with pungent wit . . . sentimental, knowing, and planning . . . nurse.

Christmas Projects.

FRANK PETER URBANI

Pete . . . a travelling man . . . great on the mats . . . Giant fan . . . always has an audience . . . a regular sportsman . . . undecided.

Gymnastics 2, 3, 4; Track 3, 4.

JOAN MARIE VAILLANCOURT

Joan . . . fair, alluring, starry-eyed . . . sprightly whims . . . bills, bills, bills . . . gem-like blonde . . . hairdresser.

Red Cross Homeroom Chairman 1; Glee Club 2; Music Festival 2; Candy Sale 1, 2, 3, 4; Christmas Projects 1, 2, 3, 4.

VALERIE EDITH VALENTINI

Valerie . . . capricious, glittering, and benign . . . captivating stride . . . a navy correspondent . . . a pretty sentinel . . . medicine and marriage.

Marshal 3, 4; Junior Steering Committee 3; Biography and Verse Committee 4; Chairman, Entertainment Committee, Junior Prom 3; Refreshment Committee, Football Dance 2, 3.

SUSAN M. VAN WATERS

Sue . . . bright, alert, and scintillating . . . cavorting sprite . . . close companionship . . . ability to turn a phrase . . . college and nursing.

Biography and Verse Committee, Philomath 4; A.F.S. Semi-Finalist 3; Steering Committee, Junior Prom; Reporter, Student Crier 3; Science Fair 2, 3, 4; Honorable Mention 2.

RICHARD JOSEPH VARRICHIONE

Dick . . . plays slow motion football . . . homework pool . . . robust and offhand . . . has telephone shirt model . . . to go to college.

Football 1, 2, 3, 4; Golf 1, 2, 3, 4; Baseball 2.

CHARLENE VINCINI

Charl . . . sympathetic, tuned-in, and energetic . . . humor keeps her soul alive . . . almond eyes . . . with composed restraint . . . interior designer.

Christmas Projects 1, 2, 3; Science Fair 2, 3; Candy Sale 1, 2.

careers at the banquet of Class Night . . .

WALTER LEE WAGNER

/ally . . . the great white hunter . . . single-mindedly devoted to cars . . . chemical lamp-lighter . . . an indolent yet peppy friend . . . ildlife management biologist.

cience Fair 2, 3, 4.

JUDITH MARIE WARREN

udie . . . begins with a grin . . . willowy and seraphic . . . skillful agittarian . . . enveloped in a pastel cloud . . . teaching.

dvertising Committee, Student Crier and Philomath 3, 3; Refreshment ommittee, Student Council Dance 3; Glee Club 1, 2; Science Fair 2; lusic Festival 1, 2.

JEAN RACHAEL WASSERMAN

Jean . . . saddles the wind . . . switchboard monopoly . . . the best of taste . . . enigmatic and insouciant . . . college.

Business and Advertising Staff, Philomath 3; Science Fair 2; Christmas Projects 2, 3; Red Cross Representative 1.

DAVID JOEL WEINBERGER

Hamburger . . . roguish and jimp . . . fast and smooth talker . . . much revelry . . . holds knowledge in esteem . . . to succeed.

Track 1, 2, 3, 4, "F"; Decorating Committee, Prom 3; Music Festival, 1, 2, 3; Science Fair 2, 3; Prom Usher 3.

ROBERTA ELAINE WEINREBE

obbi . . . able and apt . . . a happy, helpful disposition . . . always inks ahead . . . a sense of style . . . psychology major.

iography and Verse Committee, Philomath; Drama Club 3; A Cappella choir 4; French Club 4; Science Fair 2, Honorable Mention 3.

PAUL F. WERKOWSKI

'aul . . . undeviating, industrious, sanguine . . . stars in science . . . nplicit drollery . . . reticent logic . . . Air Force.

cience Fair 2, 4; Bowling Team 1, 2.

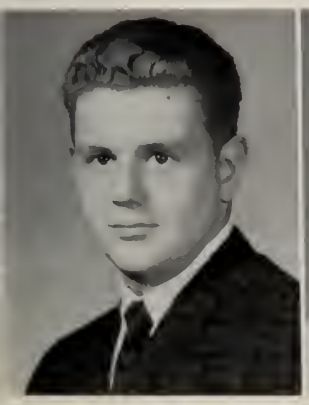

RICHARD CONNERY WEST

Dick . . . if words were money, he'd be a millionaire . . . "a real typhoon" . . . a unique overt personality . . . anchors that line . . . Navy.

Baseball 1; Football 1, 2, 3, 4.

SANDRA A. WESTPHAL

Sandy . . . provident and attentive . . . personality matches her height . . . browsing through the bookstack . . . her smile conquers all . . . college.

Christmas Projects 1, 3; Candy Sale 2, 4.

and the apex of our Class History

SUSAN MAE WHEELER

Kitten . . . calmly cheerful . . . always a cordial hello . . . omnipresent bounty . . . earnestness . . . religious education.

Bowling League 2; Decoration Committee, Junior Prom; Girls' Glee Club; Christmas Projects 2, 3, 4.

ANDREA LEE WHITAKER

Andy . . . musing, gentle, witty . . . emphasis on loyalty . . . down-to-earth . . . a scene brightener . . . secretary.

Glee Club 2, 3, 4; Christmas Projects 2, 3; Candy Sale 4.

PAUL RICHARD WHITE

Paul . . . temperate, sensitive, funloving . . . mechanically suited . . . even disposition . . . automotive fanaticism . . . electrical engineer.

Christmas Projects 1, 2, 3, 4.

CHRISTINE LOUISE WIEZEL

Chris . . . reflective, modest, diligent . . . an air of friendliness surrounds her . . . a candid sincerity . . . a rosy cherub . . . social work.

Philomath Biography and Verse Committee 4; Drama Club 3; Junior Prom Refreshment Committee; Science Fair 2.

RICHARD ARTHUR WILLIAMS

England . . . sportful and jesting . . . action aplenty . . . concocting schemes . . . a stimulating buddy . . . college.

Football 2, 4; Basketball 2, 3; Baseball 1; Christmas Projects Committee 2, 3.

JAN EDWARD WOOLHOUSE

Jan . . . Mr. Funny Man . . . ready, aim, fire . . . bon vivant . . . adds a dash of humor to every class . . . college.

Gym Team 2, 3; Gym Show 2.

RICHARD IVAN YEATON

Dick . . . sports a spirited sax . . . braved Utah's deserts and scorpions . . . F.H.S. is always just around the corner . . . clever, humor-wise . . . biological research after Duke.

Band 1, 2, 3, 4; Football Manager 2; Basketball Manager 3, 4; Cross Country 4.

ALAN ZUKOR

Al . . . a jaunty clown . . . philosophical laissez-faire . . . incessant banter . . . confident and worldly-wise . . . college.

Christmas Projects 2, 3, 4; Golf 2, 3.

Graduation!!

JOSEPH HOMER

Joe . . . "Hey, sir" . . . the Odyssey come true . . . uniforms but never uniformity . . . reckless, matchless, and larking . . . college. Newcomer.

It was great to see Mr. Ciccolo return after his prolonged absence.

Thanks a Million!

OUR ADVISORS

(left to right) Mr. Hottleman, Chief Advisor; Mrs. Quigley, Asst. Advertising Advisor; Mr. Beatty, Biography and Verse Advisor; Mr. Hatch, Advertising Advisor.

OUR PHOTOGRAPHER
Mr. John L. H. Blaker

Scholastics

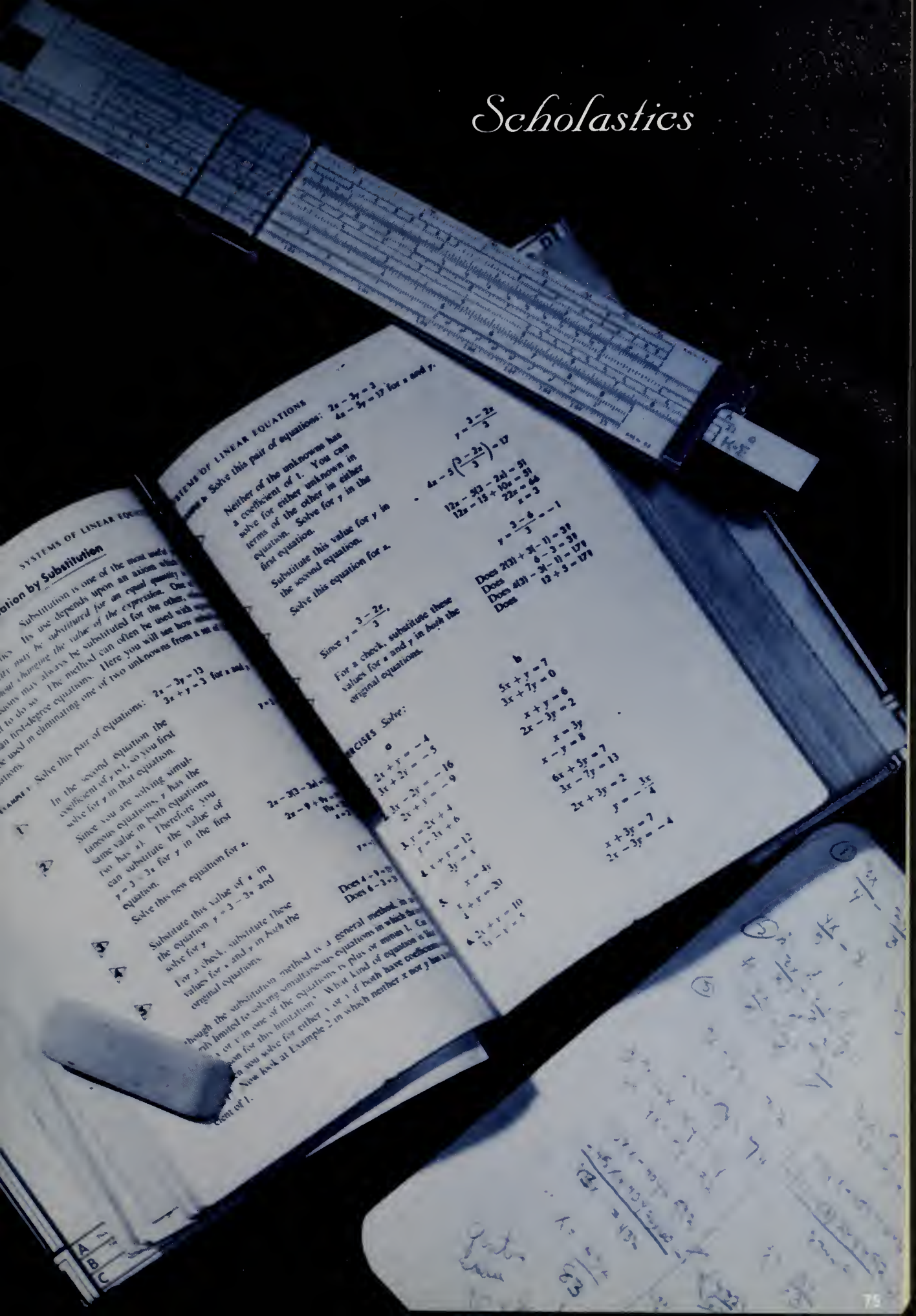

Mr. Carlow

Miss King

Mr. Hastings

Miss Queenan

Our Guidance Department, headed by Mr. White, serves the students of FHS in many ways. The department carries on a comprehensive testing program which helps the students to see

Miss

their capabilities. The counselors are helpful in both placing students in jobs and helping them choose the right colleges. The occupational conferences aid the students in choosing a career.

rmingham

Mr. McGrail

Miss Putnam

MISS MARCH
English Department Head

ENG

The English Department under the supervision of Miss March offers a highly diversified choice of courses. The Advanced Placement Program, designed to prepare the student for the College level, has been added to the former courses of College and General Eng-

Class participation is an integral part of Miss O'Neil's teaching plan.

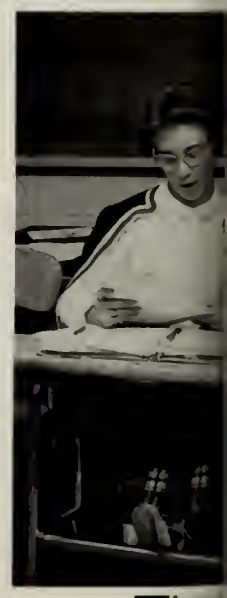

LISH

ishes. The Sophomore, Junior, and Senior classes are now showing the beneficial effects of the tenth grade speech course. Outside activities accent the everyday pattern and provide the student with a working knowledge of the subject.

(front row) Mrs. Clifford, Miss Lathrop, Miss O'Neil, Miss Placentino, Miss Terry, Miss Lewis, Mr. Keville, (back row) Mr. Hottleman, Mr. Beatty, Mrs. McDuffie.

Mrs. McDuffie gives a helping hand.

Mr. Hottleman initiated all-day discussion groups to allow his students to express their views.

ENG

(left to right) Mr. Hamilton, Mr. Henry, Miss Kline. Mr. Whelan. Miss McManus, Miss Toth.

(left to right) Miss Dowd,
Miss Tait, Miss Hunter,

Mr. Whelan listens to a recitation.

Miss Kline conducts a speech class.

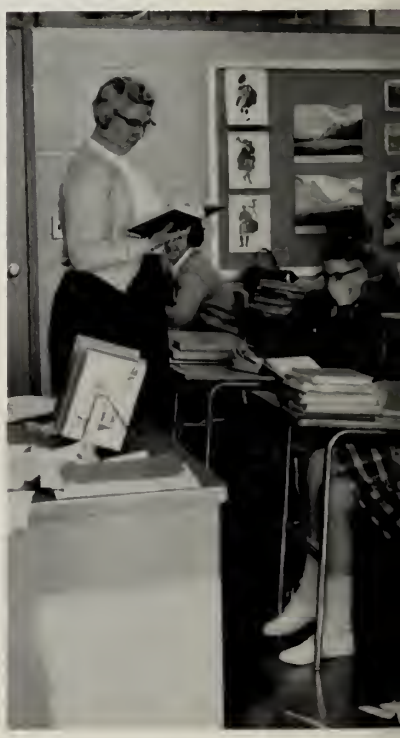

"And on page ninety-seven . . .

LISH

Mrs. Flagg, Miss Porter,
Mrs. Morse

A glimpse into one of Mrs. Morse's classes.

ays Miss Porter.

A speech is delivered by one of Mrs. Flagg's pupils.

LANGU

MISS CUNNINGHAM
Language Department Head

The Language Department, under the direction of Miss Cunningham, also offers a varied program. Two additions, fourth year French and Latin, give students an opportunity to increase their proficiency in languages. A

The Language Display Cabinet.

A French play is given with Miss Bonville as "spectateur."

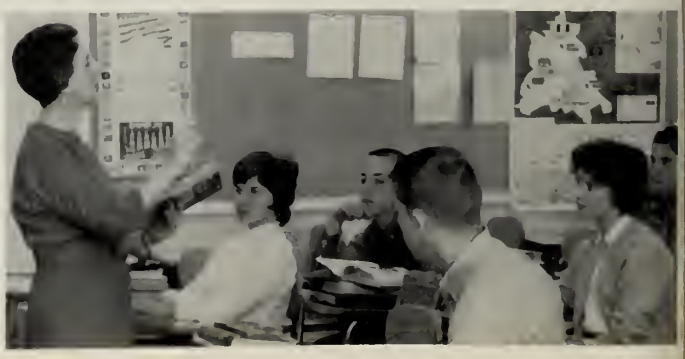

"et à la page . . . . à la ligne . . . ."

AGES

French club has been initiated with Miss Bonville as advisor. Modern teaching methods, such as the use of tape recorders, make the study of a foreign language more interesting and enjoyable.

Senior and Junior language teachers: (left to right) Miss Bonville, Mr. Hayes, Miss Lyons, Mr. Lyons.

"and in the far right hand corner," says Mr. Lyons.

Miss Vancavage explains the third declension.

LANGUAG

(left to right) Mr. Oates, Miss Berthiaume, Mrs. Faherty, Miss Gucciardi, Mr. DeCesare, Miss Vancavage, Mr. Dupuis.

Miss Gucciardi is among a swarm of busy students.

Mr. Dupuis supplements classroom procedure with his sunny personality.

French classes sing Christmas carols under Miss Bonville's direction.

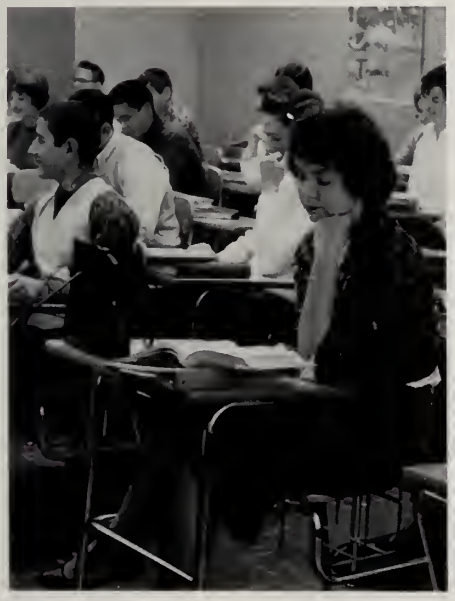

De bons étudiants!

Language teachers and a top language student direct their attention toward a school assembly.

SOCIAL

MR. BAYES
Social Studies Department Head

The Social Studies Department under the able direction of Mr. Bayes offers a well-rounded course of study in the fields of history and government. Civics, sociology, economics, modern history,

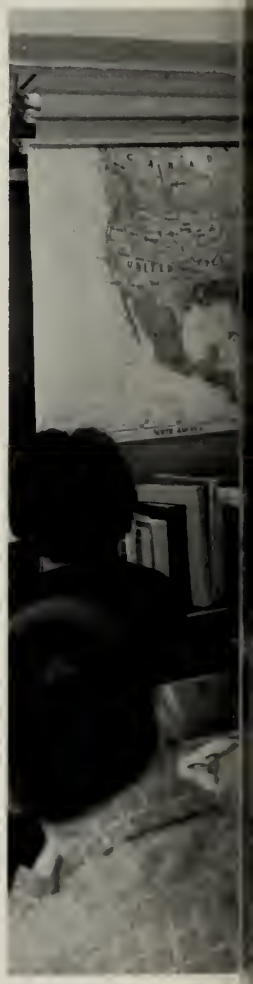

Mr. Jolie point

The members of Mr. Garrahan's class are alert to classroom procedure.

STUDIES

United States history, ancient history, and world history are included in the curriculum. Such activities as debates and field trips are important parts of the courses.

(left to right) Mr. Dowling, Mr. Daniels, Mr. Kelley, Mr. McGillivray, Mr. Jolie, Mr. Garrahan.

Kansas.

Mr. Dowling and one of his students discuss a geographical question.

"Are you sure that's the answer that you want to put down?" says Mr. Charles.

(left to right) Mr. Charles, Miss Riley, M
Mr. O'Brie

SOCIAL

"Now in ancient Babylon . . .
Riley's ancient History

rgan, Miss Janda, Mr. Boothroyd,
r. Ram.

STUDIES

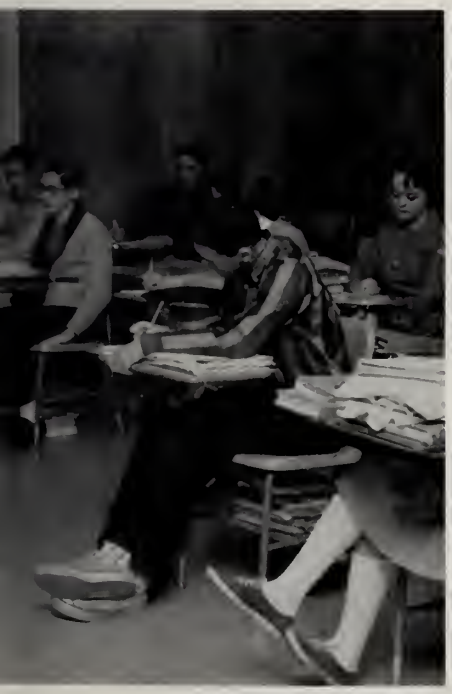

expostulates a student in Miss
class.

"Whaddaya mean we're on page 97."

SCIE

The Science Department, headed by Mr. Meegan, has a wide selection of courses in both the general and college preparatory areas. The biology, chemistry, and physics departments have modern and convenient labora-

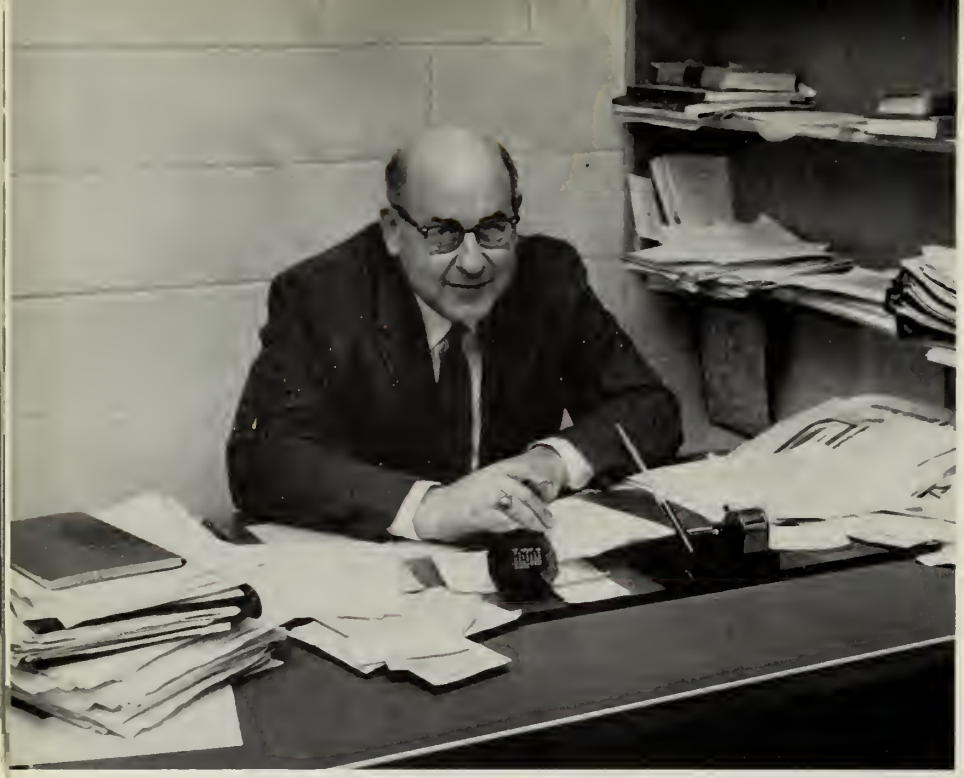

MR. MEEGAN
Science Department Head

An attempt is made to

A scientist of tomorrow works in the lab today

Mr. Louder isolates a molecule of NaCl.

NCE

ory equipment. Students display heir extra work in the annual cience Fair. The advanced cience class and the Science Quiz Team make it possible for xceptional students to display heir ability.

"And there was light" in Mr. Joyce's chemistry class.

e an "unknown."

(left to right) Mr. Joyce, Mr. Louder, Mr. Tisdell, Mr. Jachowicz, Mr. Gaucher.

Mr. Barriera tells about a new phylum.

SCIE

(left to right) Mr. Martinson, Mr. Berriera, Mrs. Kerkay, Mr. McGowan, Mr. Connor.

Mr. Gaucher administers a test to a College Physics class.

"Hey! It must be distilled water!"

Mr. Jachowicz
to

NCE

(left to right) Mr. Ranauro, Mr. Novak, Mr. Clinton, Mr. Smith.

The explanation

The specimen

The dissection

called upon
ve a report

MR. ST. ANDRE
Mathematics Department Head

MATHE

The Mathematics Department, directed by Mr. St. Andre, offers various courses for general, business, and college preparatory students. Highly capable students may take ad-

Mrs. Roche has confidence in her students.

MATICS

vanced subjects. There is a Math Club for students who wish to investigate extra material on their own. It is hoped that an annual Math Fair will become an important function at FHS.

(left to right) Mr. Vodoklys, Mr. Grandoni, Mrs. Quigley, Mr. Antell.

Mrs. Quigley puts them to the test.

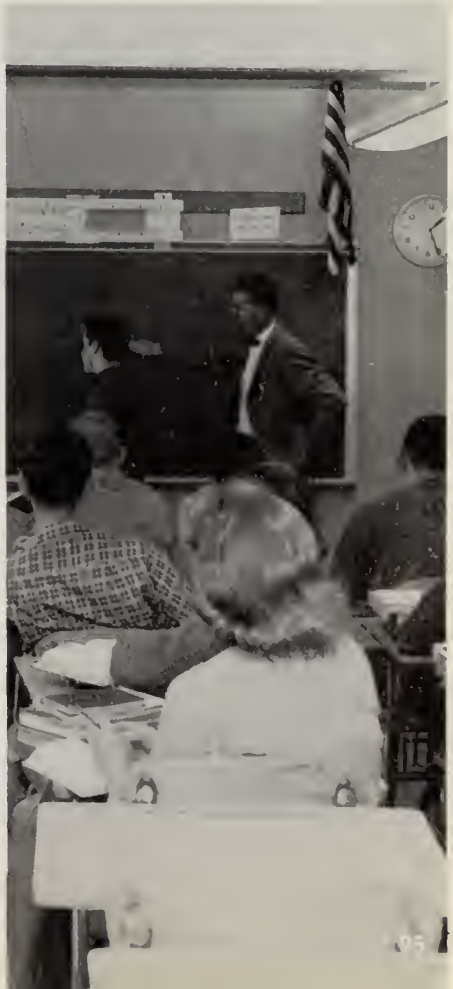

Mr. Antell and a helper attempt to solve the equation.

(left to right) Mr. Shooshan, Mr. Polano, Mrs. Roche, Mr. Hebard, Mr. Galvani.

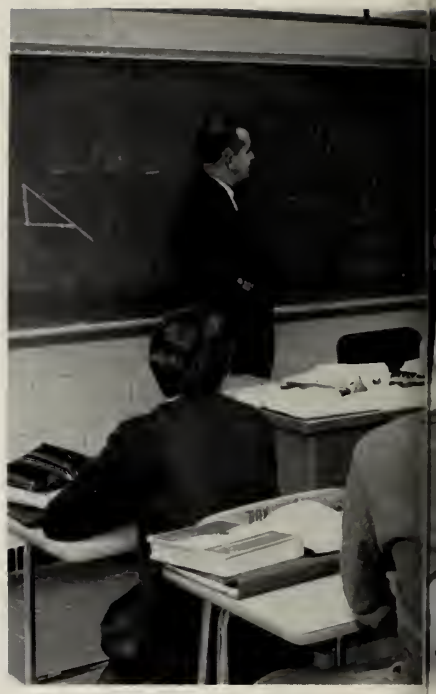

Mr. Grandoni directs the

MA

Mr. St. Andre's class works

otting of a graph.

'H

(left to right) Mr. Welch, Mr. Minnichelli, Mr. Waugh, Mr. O'Brien, Mr. McMahon.

ligently at a test.

MR. COTTON
Art Department Head

ART

The Art Department ably directed by Mr. Cotton offers a full course in art for those who wish to major in the field plus other courses in art and arts and crafts. Students receive training in the fundamentals of color and design and are encouraged to use their creative abilities in working with a variety of materials.

Mr. Bagush comments on his pupils' work.

Mr. Bagush observes the technique of one of his students.

"Well, look in the closet!"

Miss Kubacki supervises work at the loom.

MR. SALAK
Industrial Arts Department Head

INDUSTR

The Industrial Arts Department, directed by Mr. Salak, provides a vocational education for students in a business or college preparatory course. The choice of studies ranges from woodworking, technical drawing, and machine work, to a

This modern enlarger is only part of the modern equipment found in the Graphic Arts Section.

"Is 3" X 7" what you wanted?"

Mr. Koroski demonstrates a technique.

AL ARTS

fully-equipped course in printing and photography. Whether it be a minor or a major, a course in Industrial Arts rounds out the preparatory training of a student planning for a technical education.

(left to right) Mr. Farrell, Mr. Koroski, Mr. Krikorian, Mr. Edmond, Mr. Alves, Mr. McKnight, Mr. Feindel.

Mr. Alves assists a student in making his "masterpiece."

A power planer makes work light in the wood shop.

"Put your foot on it!"

MISS KREGER
Home Economics Department Head

HOME EC

The Home Economics Department under the direction of Miss Kreger offers girls a comprehensive program in both sewing and

The new Chef's Course teaches boys to fare for themselves.

" . . . and for lunch we have . . . "

A member of the sewing course.

ONOMICS

cooking. A study of child care is also included.

The new Chef's Course is teaching the boys to fare for themselves.

(left to right) Mrs. Wiggins, Mrs. Eldredge, Mrs. Markee, Mrs. Nygaard.

"What's the recipe say?"

"A stitch in time . . ."

The whites must be separated from the yolks in order that they may be beaten.

"Man, can we boil water!"

MR. ROSS
Business Department Head

BUS

Our Business Department under the direction of Mr. Ross offers students a variety of courses. Students are able to become proficient in skills such as typing and shorthand, and they are introduced to the

Mrs. Peckham dictates to a group of future secretaries.

Mr. Murpl

NESS

principles of the business world. A course in personal typing is offered to college preparatory students so that they may employ their typing skills in college work.

(left to right) Miss Delaney, Miss Kirby, Mr. Hatch, Miss Stanton, Mr. Murphy, Miss McDonald, Mrs. Peckham.

notes the progress of his typists.

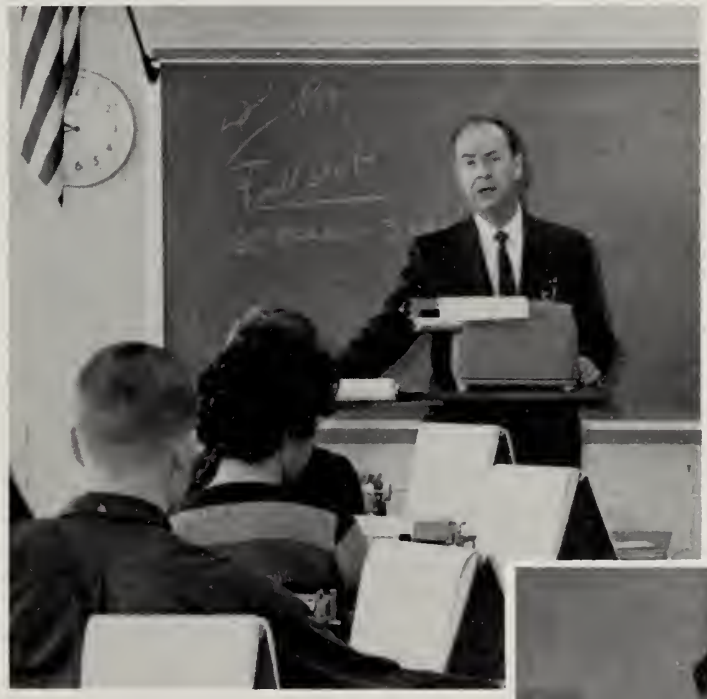

"And this is called a keyboard."

"What do you mean, I can't look at the keyboard?"

Mus

THE BOYS' GLEE CLUB

THE ORCHESTRA

C

THE GIRLS' GLEE CLUB

A CAPPELLA CHOIR

PHYSICAL EDUCATION

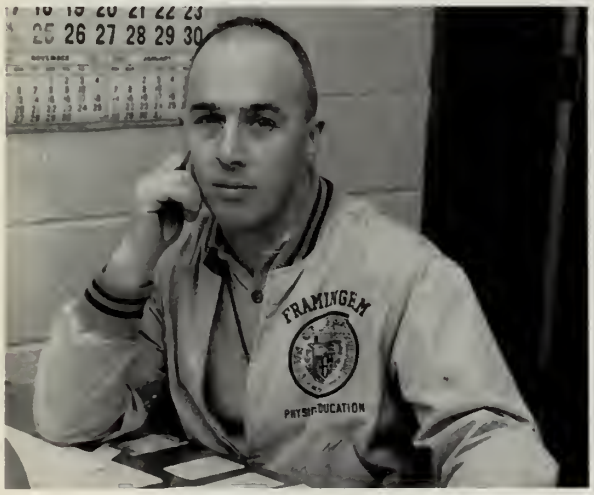

Mr. Janes, DIRECTOR OF PHYSICAL EDUCATION

"Me Jane, where's Tarzan?"

Courage, fellow.

More bounce to the ounce.

Such comfort!

THE "GYM" TEACHERS

(left to right) Miss Moberg, Mr. Strong, Mrs. Kane, Mr. Summers, Mrs. Walker, Mr. Wheeler, Miss Quinn.

CAFETERIA

The lunch is planned . . .

prepared . . .

perused . . .

purchased . . .

partaken . . .

and dis-Posed!

VOCATIONAL

VOCATIONAL DIVISION DIRECTOR
Mr. Keefe

The Vocational Division, under the direction of Mr. Keefe, trains boys to hold positions immediately upon graduation. It offers a highly diversified program, including automotive work,

VOCATIONAL SECRETARY
Mrs. Chase

VOCATIONAL MARSHALS
(seated, left to right) Mr. Fraser, R. Andrews, K. Celorier, R. Riva; (standing) K. Tozer, L. Sartori, V. Bremner, R. Berry, D. McGoughy, J. Cassidy.

THE VOCATIONAL STUDENT ACTIVITIES GROUP
(seated, left to right) L. Sartori, J. Doughtie, Mr. Hart, Advisor; R. Riva; (standing) R. Osborne, A. Joy, J. Laverdure, F. Prouty, T. Salem, R. Burrill.

DIVISION

electrical training, studies in the various fields of mechanics, and many others. Framingham is proud of its excellent vocational facilities.

A student checks out a distributor.

A well-kept and orderly machine shop.

A soft touch is necessary.

"The mechanical advantage is equal to . . . "

"Now to tighten this one and . . ."

"Gee, it could be a bad plug."

Mr. Hart holds the interest of his class.

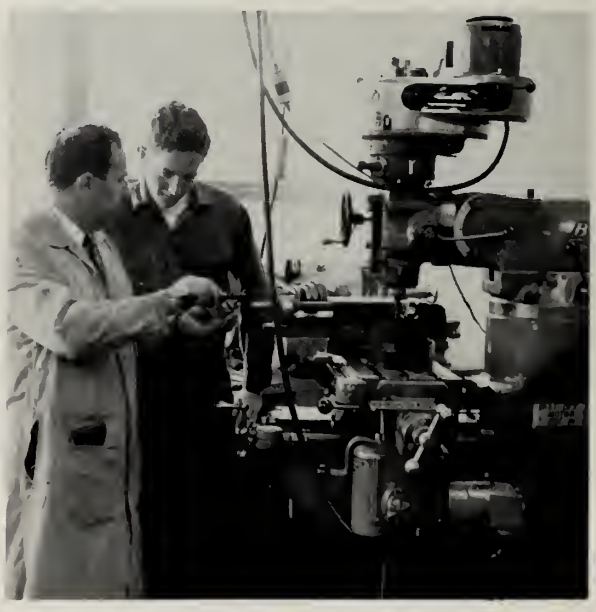

". . . so you've got to set the depth at . . ."

"The compression stroke consists of . . ."

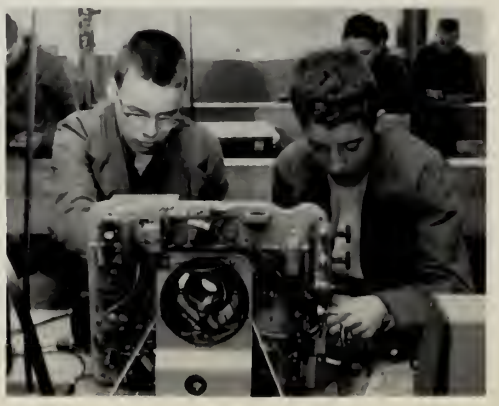

A really complex system.

"Now in a four cycle engine . . ."

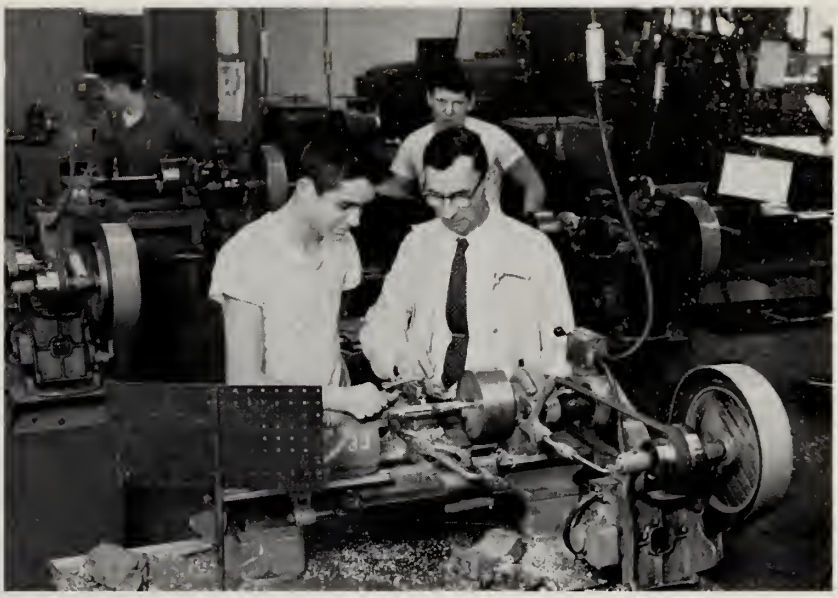

"You'd better turn this a little more."

Here's an intricate wiring set-up!

Caution must always be observed.

A full house.

DRIVER EDUCATION

"Come on now, get those hand signals straight."

We all have an encounter with those lovely little pink books.

"I actually have a license!"

MEDICAL

Dr. McCann

"My, how you've grown!"

"Is that the place?"

"That should stop the bleeding."

LIBRARY

"Boy, did I find a good one!"

Miss Lathrop

Miss Tait

Some people use the library for studying.

THE LIBRARY SERVICE CLUB

Student Activities

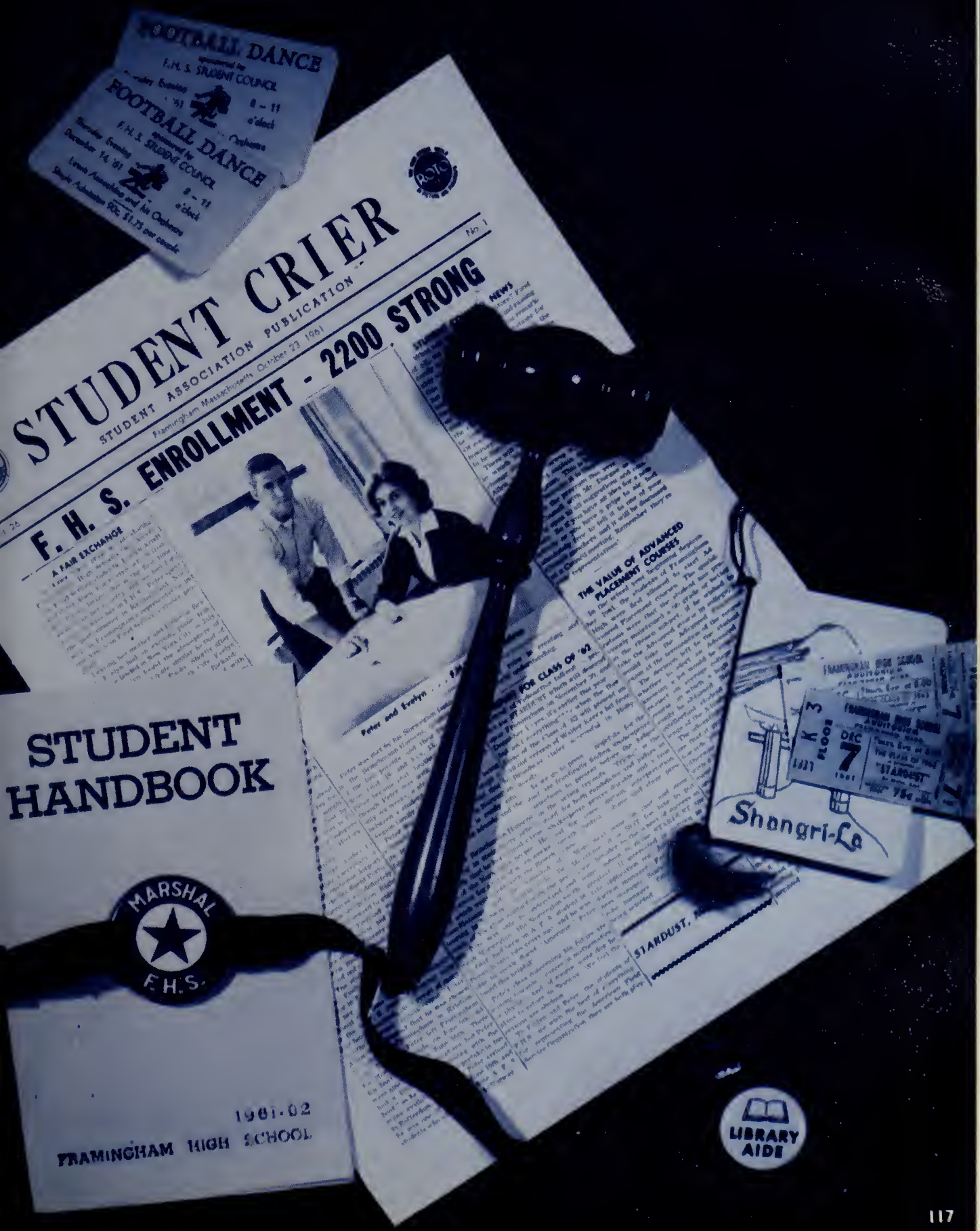

STUDENT

THE STUDENT COUNCIL

(front row, left to right) Dorothy Abajian, William Thompson, Alan Frost, Jeff Partnow, Michael Levin, Jerry Dineen, Mary Ellen Nicolas, Fern Marques; (second row) Mr. Bayes, Advisor; Clair Passalacqua, Kathy McDevitt, Jean Franchi, Harold Potter, Paul Bianchi, Kristina Nilson, Bonnie Trudel, Mr. Dargan, Advisor; (third row) Evelyn Arndt, Peter Hayes, Gail Hagsoiel, Susan Bryant, Fred Barnicle; (fourth row) Ronald Canal, Kenneth Kimball, Gordon Salak, Robert Fuller, David Taft, John Quirk, Peter Allen.

FUNDS COMMITTEE
Peter Allen and Jean Franchi

PUBLICITY COMMITTEE
Kristina Nilson and Robert Fuller

FAMILY PROJECTS
William Thompson and Dorothy Abajian

DISPLAY COMMITTEE
Kenneth Kimball, Bonnie Trudel, and Harold Potter

COUNCIL

The annual Candy Sale gets under way.

THE EXECUTIVE COMMITTEE

(left to right) Alan Frost, Treasurer; Fern Marques, Recording Sec.; William Thompson, Junior Rep.; Michael Levin, President; Jeff Partnow, Vice-Pres.; Mary Ellen Nicolas, Corresponding Sec.; Jerry Dineen, Vice-Pres.

Senior Student Council Members

SALVATION ARMY COMMITTEE
Jerry Dineen and Mary Ellen Nicolas

SAVE THE CHILDREN FEDERATION COMMITTEE
Alan Frost and Susan Bryant

SUPPLY COMMITTEE
Jeff Partnow and Fern Marques

CO-ORDINATOR
Michael Levin

STUDENT

THE STAFF

(front row, left to right) Elena Garino, Joan Featherman, Judy Bright, Paula Gardiner, Jean Franchi, Susan Staruk; (second row) Ann Rosenau, Diane Williamson, Diane Joyce, Linda Martenson, Susan Bryant, Margaret Vanderburgh; (back row) James Fitzgerald, Michael Levin, Gary Fiske, Marc Lipton, James MacDougald, Peter Partnow.

The big interview.

CRIER

"Why not?"

THE EDITORS

(seated) Priscilla Iffland, Co-editor-in-chief, Virginia Grelotti, Co-editor-in-chief, Nancy Dowd; (standing) Mary Alice Gower, Vicki-Jo Pollina, Marcia Goffin, Jeff Partnow, Paul Bianchi, Charlene Goddard, Debby Harvey, Connie Hanley.

Mr. Whelan reads nothing but the best.

PHILO

THE BIOGRAPHY AND VERSE STAFF

(front row, left to right) Glenna Greenberg, Anne Berry, Barbara Feinstein, Valerie Valantini, Phyllis Anes; (second row) Kristina Nilson, Editor, Marcia Peckham, Editor, Marcia Goffin, Rhea Hurwitz, Christine Wiezel; (back row) Marc Roth, Susan Van Waters, Harold Potter, Robert Frommer, Editor, James MacDougald, Paul Nyer, Roberta Weinrebe.

Mr. Hottleman and Editors-in-Chief, Kathy Politzer and Alan Frost.

THE PICTURE STAFF

(left to right) Muriel Stern, editor, Thor Magnusen, Diane Ellison, Linda Mills, Anne Drake, editor.

MATH

THE SPORTS STAFF
(front row, left to right) Bonnie Barnicle, Diane Murphy; (back row) Stephen Larrabee, Peter Allen, Michael Levin.

THE ART AND LAYOUT STAFF
(front row, left to right) James Pensiero, Asst. Editor; Debby Milner, Nancy Golden, Editor; Judy Beatrice, Cherie Gilman, Editor; (back row) Anne Rosenau, Linda Kleinberg, Adele Danahy, Arthur Sigel, Diane Murphy, Marcia Goffin.

THE FEATURE STAFF
(left to right) Frances Bowler, Stephen Ross, Linda Kleinberg, Editor; Robert Chickering, Editor; Bonnie Auerr.

The editors are constantly at work?

MARSHALS

(front row, left to right) Anne Berry, Nancy Campbell, Kenneth Kimball, Captain; Noreen Travers, Sandy Murphy; (second row) Karen Dow, Paula Gagen, Louise Cattani, Valerie Valentini, Carol Gryzboski, Donna Haley; (third row) David Cella, Richard, David Macchi, Gary Fiske, Steve Salvati, Carlos Barton, William Bagnall, Donald Lynch.

"Gee, those Marshals do a good job!"

The Senior Marshals

DRAMA CLUB

Miss Kline and the "Gang"

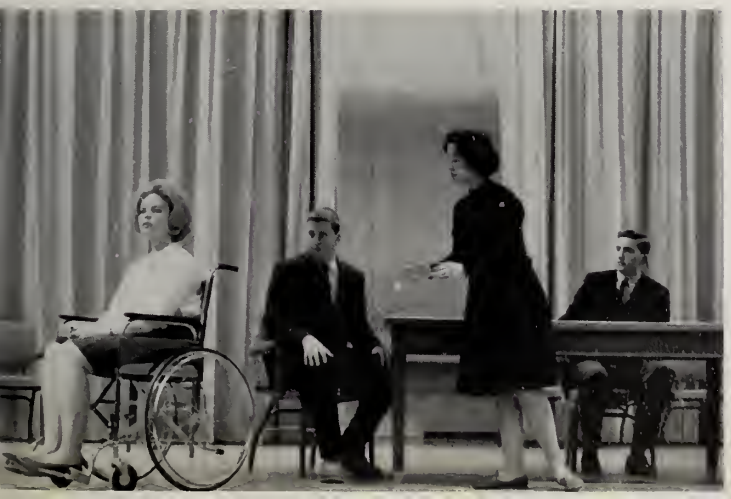

SENIOR

The students are absorbed in Bach's speech.

Costumes were superior.

The "Romans" assembled.

Make-up was excellent.
Many people helped.

PLAY "STARDUST"

The actors and actresses in "Stardust" seemed professional.

Prompters put in a lot of time.

The crew did an admirable job backstage.

The entire play was humorous and delightful, thanks to the dedicated direction and cooperation of Miss Kline.

Curtain coming down.

FRENCH CLUB

THE FRENCH CLUB

THE OFFICERS

(left to right) Anne Berry, Mary Ann Steigers, Nancy Dowd, Judith Stein, Pres.; Jane Cunningham, Donna Read, Donna Larivee.

Un groupe qui porte les coiffes.

Mlle. Bonville explains the use of "les coiffes."

INTERNATIONAL RELATIONS CLUB

The members of the International Relations Club with Mr. O'Brien, their advisor.

THE OFFICERS

(seated, left to right) Pam Dipesa, Riva Rubinsky, Ruth Hanchet; (standing) Peter Partnow, Bonnie Auerr, Bill Thompson, President.

The meeting progresses.

FALL FROLIC

"Donuts, anyone?"

Everybody twist!!

Time out for refueling.

FOOTBALL DANCE

Coach Jachowicz is the man of the night.

Let 'em fly, boys.

Time out to relax.

FOREIGN EXCHANGE

My experiences in Norway have proven to me that the ideals of the American Field Service program are both praiseworthy and necessary. I was continually impressed by seemingly ridiculous questions, asked in all sincerity, such as, "Does every member of an American family own a car?" People of foreign countries know very little of our everyday life, and we must claim perhaps greater ignorance of theirs. This is why AFS is so important.

The overall purpose of AFS is the exchange of knowledge and experience by teenagers living in families abroad and participating at first hand in the intimate life and thoughts of another country. However, the program is not like a one-way street. It is a reciprocal agreement. In return for the tremendous honor, privilege, and responsibility vested in me last summer I agreed with pleasure to relate the impressions of my travels. The greatest lesson we can derive from the Norwegians is awareness of other countries. Americans seem to centralize their thoughts in their own country and lose the perspective of the entire world scene.

In conclusion I would like to thank the student body for its generous support of the American Field Service as evidenced by the collection of more than four hundred dollars last February. I am sure that all of you who contributed are aware of its special importance in these especially troubled times, when it is urgent that all the free countries of the world unite in friendship and understanding. The AFS motto bears great significance:

Walk together,
Talk together,
O ye peoples of the earth;
Then and only then
Shall ye have peace.

PETER ALLEN

Now has arrived the moment I was dreading when thoughts of farewells and goodbyes must come to mind.

This year has been one of the greatest in my life with every new thing that I have learned about the United States. I will never forget my first school-day which was rather confusing, but with the help of all the swell classmates, the building was made familiar to me.

Something all the F.H.S.'ers can be sure of is that in the coming years, although thousands of miles away, I will be cheering for you in the Thanksgiving Game.

I am proud of having been an F.H.S.'er, and I hope that this friendship will remain as warm and prominent with each of you as it will be with me. I also hope that many other exchange students will have the same opportunity to enjoy your hospitality during their years at Framingham High School.

I am very grateful for all you did for me, and the memory of this year will always be a part of my life.

EVELYN ARNDT

CHRISTMAS AT FHS

"and next on the program . . ."

"I'm dreaming of a 'student-less' Christmas."

A Cappella gives its rendition of "The Night Before Christmas."

Des Chansons de Noël.

Santa and his helpers.

JUNIOR PROM

Mr. and Mrs. Martin dance to the musical strains of Don Russell and his Orchestra.

We danced all night.

JUNIOR CLASS OFFICERS
(left to right) Mary Ellen Nicolas, Treasurer; Virginia Grelotti, Secretary; Francis Kirby, Vice-President; Peter Allen, President.

The Grand

The hopeful queens and princesses were watched . . .

. . . chosen . . .

. . . and crowned.

March

Superl

MOST VERSATILE
Virginia Grelotti
Michael Levin

BEST LOOKING
Paula Gagen
Harold Potter

MOST LIKELY TO SUCCEED
Kristina Nilson
Peter Allen

atives

CLASS FLIRTS
Paula Roberti
Kenneth Kimball

MOST TYPICAL
Louise Cattani
Peter Butler

MOST ATHLETIC
Judy Sweeney
Joseph Paolini

Superl

FRIENDLIEST
Kristina Nilson
Alan Frost

MOST INTELLECTUAL
Priscilla Iffland
Marc Roth

BEST DRESSED
Glenna Greenberg
James Pensiero

MOST POPULAR
Fern Marques
Harold Potter

CLASS FLIRTS
Bonnie Trudel
Frank Antonioli

SHYEST
Leota Dunn
David Nobilini

OFF-SHOTS

The big rush for the bus.

Everybody studies in the library.

Miss O'Neil enjoys an assembly.

The candidates are "alert."

We all love Alice.

Sports

FOOT

Cookie

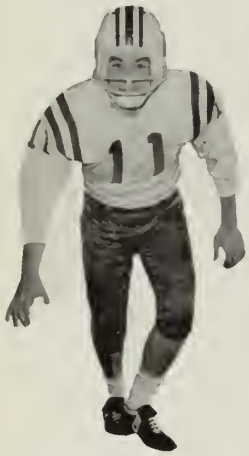
Vern

Bob

Bob—Duke

Ron

Steve

Chuck

Dave

Fred

Dick

Bob

BALL

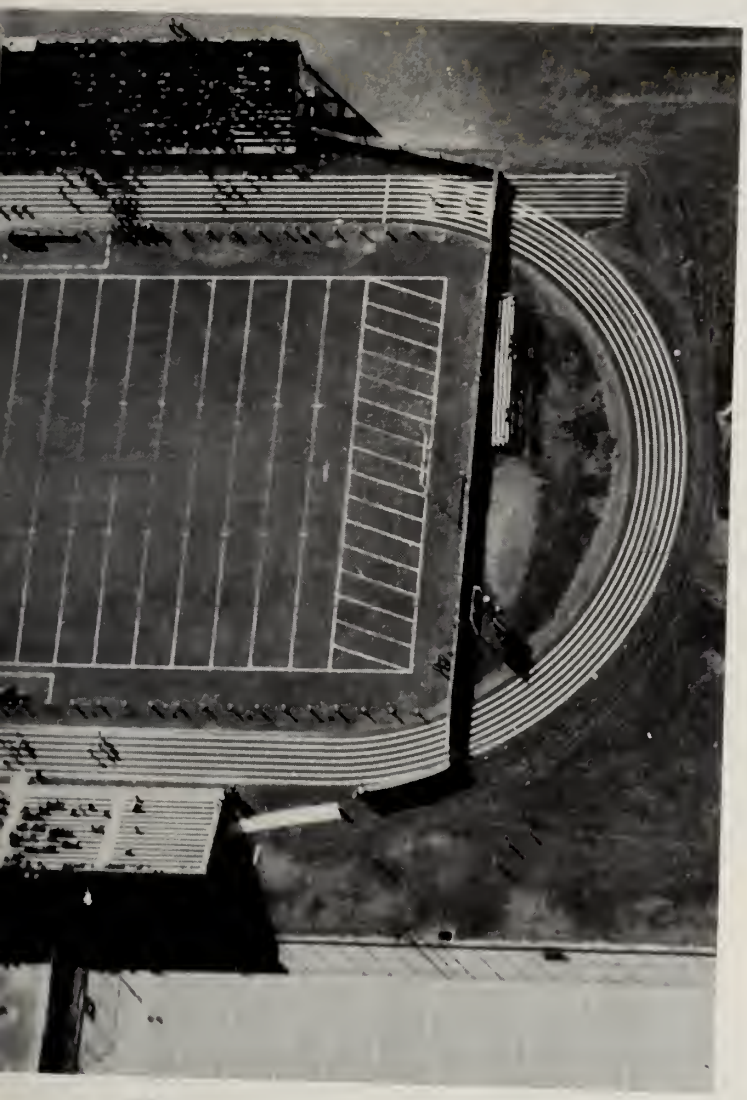

Joe

Jim

Chickie

Dick

Jack

Ron

Bill

Dick

Dick

Dave

Kenny

THE COACHING STAFF
Mr. Fornicari, Mr. Jachowicz, and Mr. Jolie.

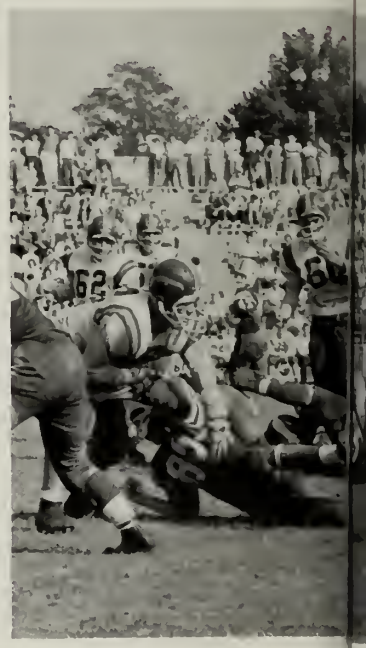

A good job of

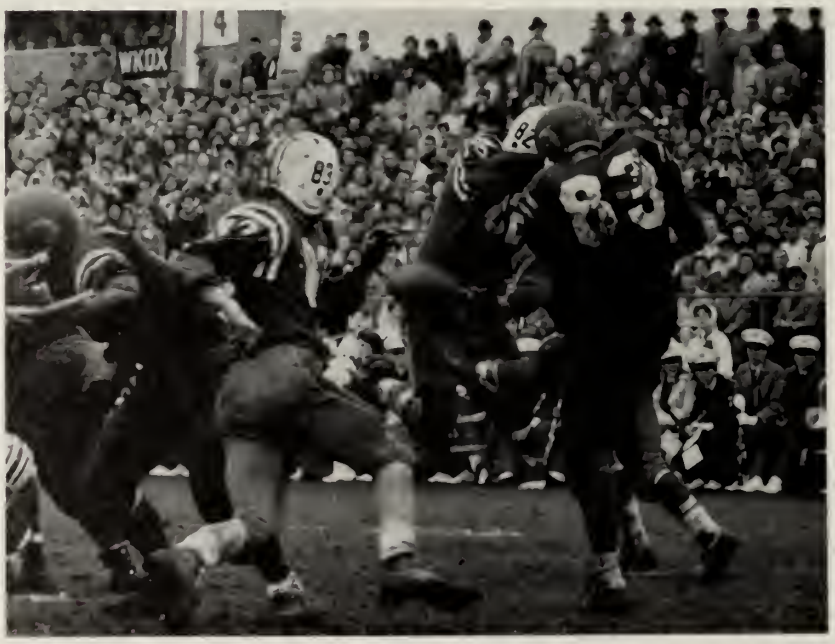

Ron and Bill make light work out of blocking a punt.

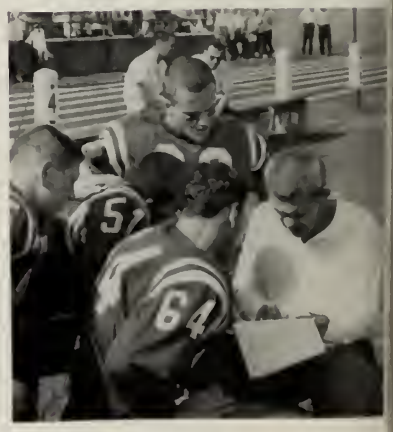

"Now watch!"

Joe finds an opening.

nterference.

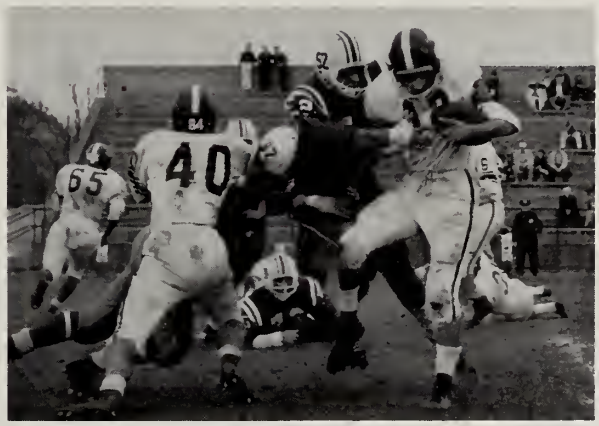

Kenny halts a long drive.

Joe gets off a good one.

Nice catch, Rick.

" . . . with a loss on the play of . . . "

"Good luck, fellas!"

Jerry is stopped after a gain.

"Where's their weak spot?"

It's another touchdown!

Our strong offensive line holds.

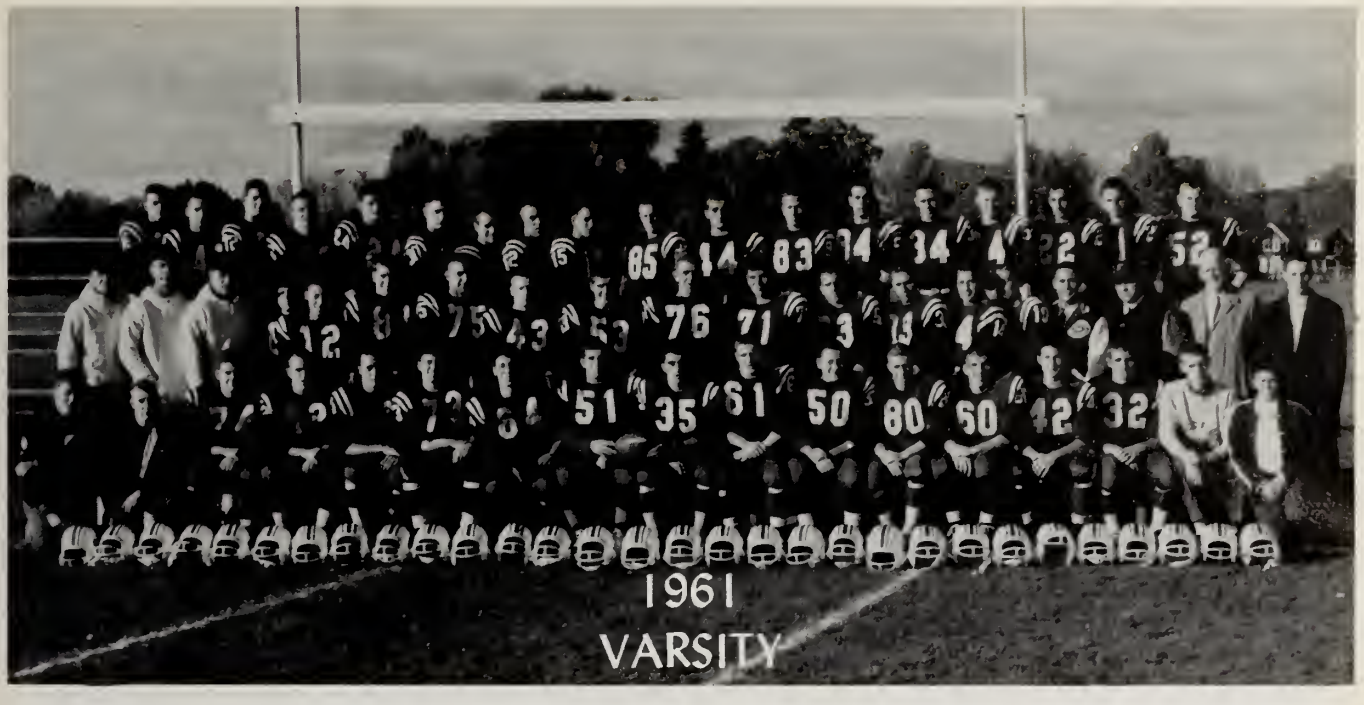

(left to right, front row) S. Powell, J. Long, R. West, R. Ferragamo, V. Laws, R. Varrichione, R. Duca, J. Taddeo and J. Paolini, Co-Captains; W. Sult, R. DeLuca, R. Hill, C. Schuler, D. DiMuzio, R. Todd, R. Hines, P. Morreo, Manager; (second row) Coaches R. Jachowicz, D. Jolie, and A. Fornicari; C. Nolan, D. Knutson, D. Scott, A. Richardson, D. Lynch, W. Bagnall, J. Felch, C. Moody, D. Macchi, R. Costa, S. Salvati, R. Flink, Trainer A. Capolla, Faculty Manager F. Galvani, Athletic Director J. Daniels, Senior Manager J. Weidner; (back row) E. Zanchi, J. Donnelly, J. Hoff, P. Longhi, P. Thompson, D. Cella, D. Zambesi, R. Canal, W. Phillips, R. Eiland, G. Dineen, W. Prout, S. Larrabee, C. Barton, A. Sleczkowski, A. Rossini, R. Williams, K. Kimball.

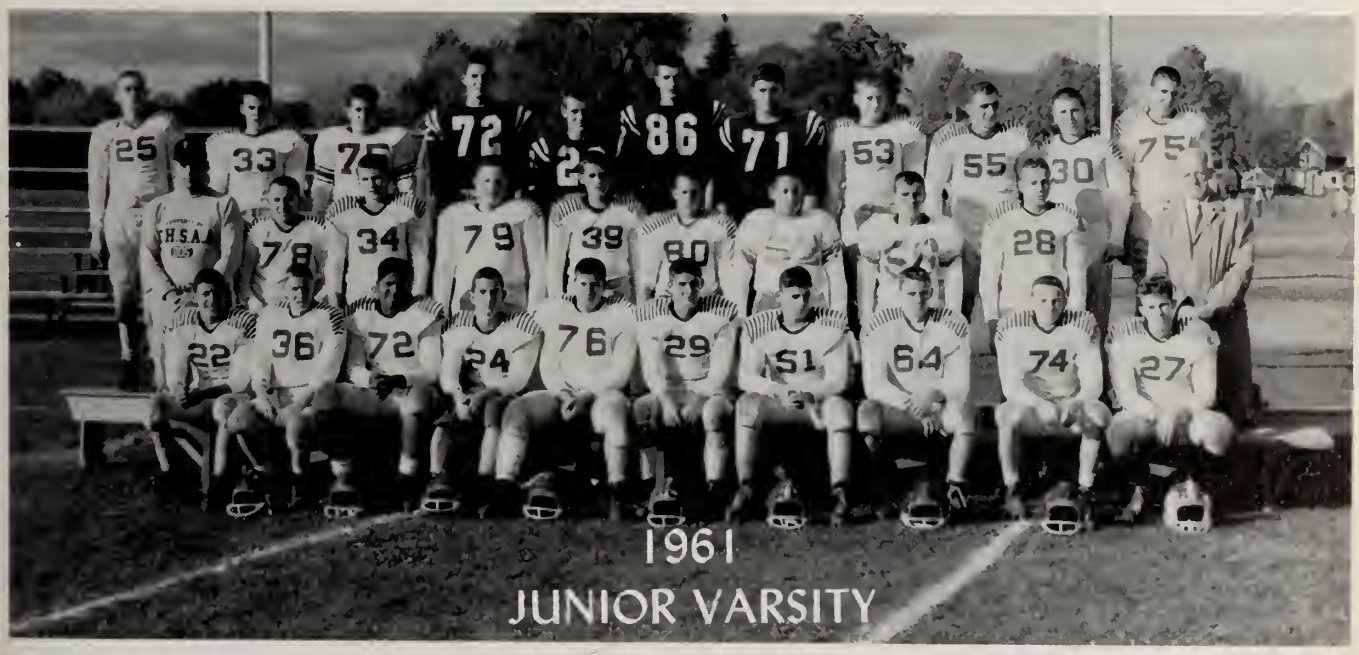

(left to right, front row) P. Trombie, R. Taylor, J. Assencoa, E. Verge, J. Postizzi, E. Barshan, R. Chesmore, J. Chason, A. Wignott, B. Marston; (second row) Coach E. Belforti, J. Langley, D. Cotton, J. Crother, M. Molliver, R. Mansfield, G. Gilman, W. DesMarais, R. Britnell, Athletic Director J. Daniels; (back row) J. Quirk, D. Keller, B. Kray, J. Hoff, D. Zambesi, E. Zanchi, C. Moody, J. Fair, R. Poirier, P. Schnetky, C. Clark.

CHEERLEADERS and MAJORETTES

Coach Jachowicz entertains at the rally.

The Cheerleaders wish the Flyers "Good luck."

THE CHEERLEADERS

(left to right, front rów) Paula Gagen, Mary Ellen Nicolas, Sandy Russo; (back row) Carmen Ryan, Kathy Connolly, Carol Gryzboski, Kathy McDevitt, Elaine Pezzoni, Susan Gagen.

(left to right, front row) Marcia Pihl, Kathy Tierney, Betty Suarez, June Breault, Diane Ellison; (back row) Karen Monahan, Gail Stoddard, Jean Ghringhelli, Susan Smith, Maureen Urbinati, Sandy Murphy.

"Greetings, Gang!"

The majorettes open another game.

BAND

1961 BAND

"And a-one, and a-two, . . . "

The band entertains at a rally.

" and during the half, we have . . . "

BASKETBALL

Eber

Dick

Vern

Steve

Pete

Steve

Framingham	70	Dedham	40
Framingham	59	Braintree	66
Framingham	50	Needham	49
Framingham	72	Milton	62
Framingham	68	Milton	62
Framingham	77	Norwood	67
Framingham	73	Walpole	49
Framingham	62	Walpole	55
Framingham	56	Natick	59
Framingham	75	Wellesley	70
Framingham	70	Wellesley	66
Framingham	73	Dedham	48
Framingham	65	Braintree	56
Framingham	71	Norwood	46

A scramble for ball.

You got it, Mike!

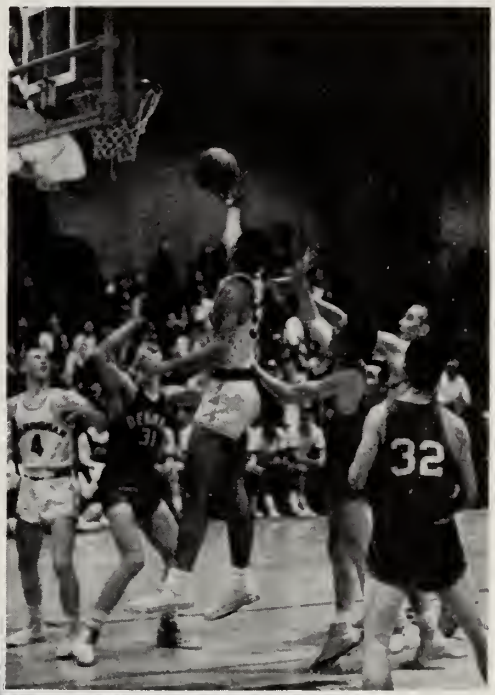

One . . .

Nice soft touch!

. . . right after another . . .

(front row, left to right) Paul Bianchi, Manager; D. Taft, P. Travers, J. Nogelo, T. Kwasek, Captain; M. Sadowsky, E. Brown, W. Powell, R. Yeaton, Manager; (standing) A. Capolla, Trainer; Mr. Galvani, Faculty Manager; R. Todd, D. Hayes, R. Fuller, S. Powell, V. Laws, S. Larrabee, C. Barton, Mr. Summers, Coach; Mr. Daniels, Athletic Director.

(front row, left to right) L. Coffin, S. Moresi, B. Poirier, B. Williams, B. Howard, T. Quinn, B. Mason; (standing) Mr. Greeley, Coach; M. Dunlap, Mgr.; J. Donnaly, J. Hoff, B. Foisy, G. Salak, J. Zanchi, J. Quirk, M. Arnold, E. Halloren; Mr. Daniels, Athletic Director.

Coach Summers gives "pep" talk before . . .

. . . the game.

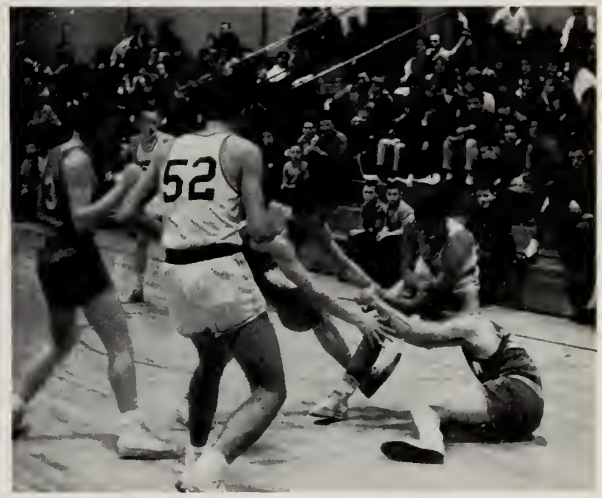

To many hands make the . . .

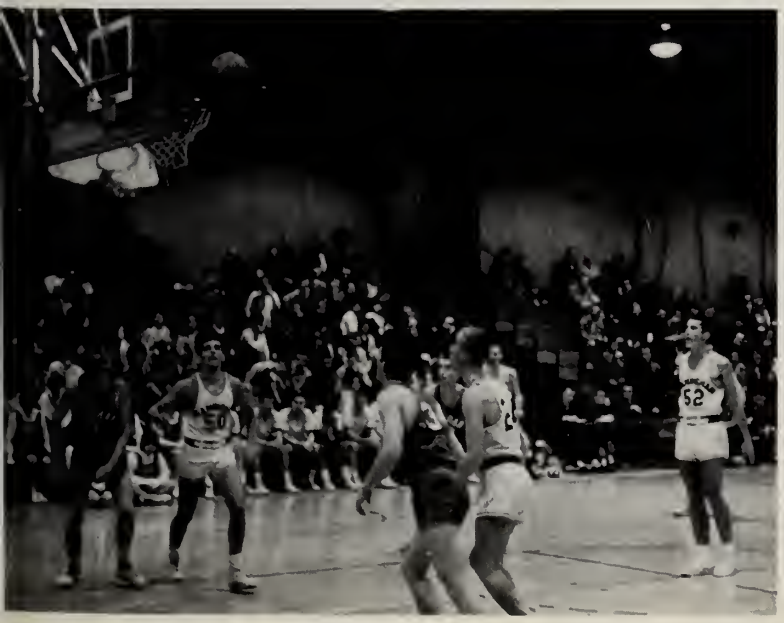

It's up and . . .

A melee in the key.

HOCKEY

Coach Cotton

"Boot"

Fran

Dick

Harry

Pete

(front row, left to right) Asst. Coach Arther Selew, D. Taft, R. Palmer, B. Larabee, D. Macchi, M. Cochrane, R. Goddard, B. Coughlin, J. Duffy, Mr. Cotton, Coach; (back row) R. Creighton, H. Potter, J. Glover, Co-Captain; F. Kirby, Co-Captain; P. Butler, K. Kimball, R. Neitz, J. Deneen.

FIRST ROUND

Framingham	4	Dedham	4
Framingham	7	Norwood	4
Framingham	2	Natick	5
Framingham	0	Walpole	1
Framingham	3	Needham	12
Framingham	4	Dedham	2

Flyer in the lead.

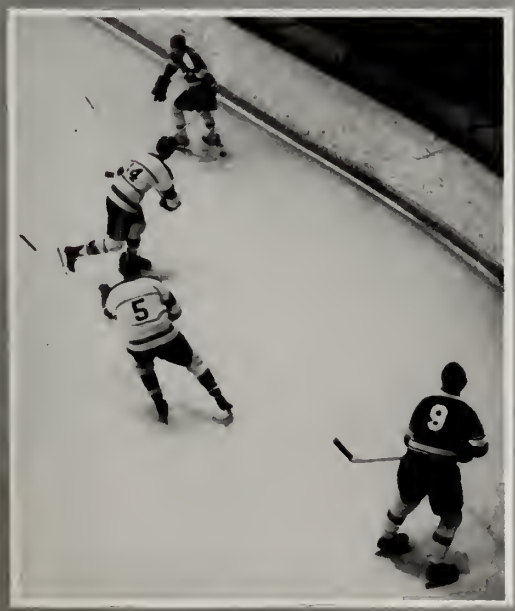

Slam it into the boards.

SECOND ROUND

Framingham	4	Milton	5
Framingham	1	Norwood	4
Framingham	1	Walpole	6
Framingham	2	Needham	3
Framingham	4	Dedham	1
Framingham	2	Natick	5

"Thank you!"

"All the way, Flyer."

Nice set-up.

"You that tired!"

"Complications!"

The Flyers score again.

"Face Off"

FIELD HOCKEY

CO-CAPTAINS
Judy Sweeney and Nancy MacRae.

"I've got it!"

(left to right, front row) M. Whalen, N. Roche, M. White, M. McGoughey, C. Zugale, N MacRae, J. Sweeney, S. Murphy, N. Merloni, D. Martino, A. Berry; (back row) L. Leao, P Duane, L. Salvati, J. Hayes, J. Mullin, E. Dubose, Miss Quinn, J. Blood, S. Howell, B. Gormley J. Matthews, P. Tempone, A. Drake.

"Play ball!"

"Gets rough out here!"

"Boy, that was close!"

"Could be trouble!"

GIRLS' BASKETBALL

"Easy does it!"

(front row, left to right) S. Murphy, C. Scopa, S. Daniels, P. Tempone, Co-Captain Varsity; J. Sweeney, Co-Captain Varsity; Claire Passalacqua, Co-Captain Jr. Varsity; N. Merloni; (second row) S. MacDonald, M. Pratt, B. Gormely, M. Todd, M. Vanderburgh, C. Swanson, J. Matthews, E. Dubose; (standing) L. Muddle, S. Blaeser, L. Salvati, E. Forgioni, Miss Moberg, L. Martenson, L. Crockford, P. Duane, N. MacRae.

. . . and once again.

Time out for refreshment.

"Keep your eye on it!"

CROSS COUNTRY

The "home" stretch.

(left to right, first row) G. Summers, R. Bucilla, R. Jackson, R. Howland; (second row) G. Messana, R. Myles, P. Travers, Capt.; Coach Dowling, R. Yeaton, R. Wright, W. Nicholson.

MAINTENANCE

The maintenance department, under the supervision of Mr. Mailman, is responsible for the fine working conditions for the students. It is because of their conscientious efforts that Framingham may be proud of its high school.

(front row, left to right) Mr. Mailman, Mrs. Ryan, Mr. Daly, Mr. Morse; (back row) Mr. Smith, Mr. Mallar, Mr. Fortucci, Mr. Woodrum, Mr. Tanero.

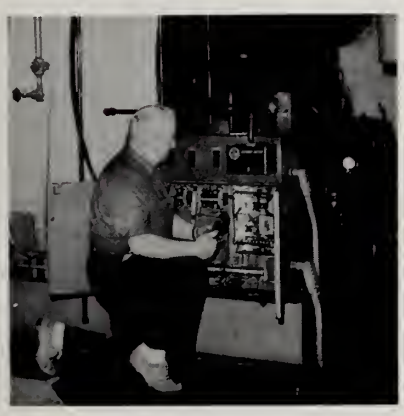

Mr. Mailman checks the boiler.

Mrs. Ryan does a fine job.

Our cafeterias are kept clean and sanitary.

FINI

THE ADVERTISING STAFF

(front row, left to right) J. Warren, V. Keller, B. Auerr, K. Delano, L. Johnson, J. Goode, J. Dunn, S. Hagspiel; (second row) K. Anderson, S. Greenburg, K. Kiley, M. Durante, N. Grillo, P. Gardiner, L. Cattani, P. Roberti; (third row) C. Zugale, S. Cavatorta, S. Poole, D. Ellison, D. Derini, D. Murphy, L. Rolls, F. Bowler; (back row) P. Whitcomb, M. Luce, G. Connors, G. Fiske, R. Forbes, Editor; L. Morse, K. Mulligan, P. Taylor.

Sponsors

Did You Know?

Your beautiful high school, one of the most modern in the country, was built by a completely diversified construction company now operating in the United States, Canada, South America and Asia, whose home office is here in Framingham!

Perini

Corporation

Framingham, Massachusetts

TUNNELS

HIGHWAYS

BUILDINGS

DAMS

BRIDGES

You Can See for Yourself
First Authentic, Accurate
Reports of Your Activities
THE FRAMINGHAM NEWS
872-4321

KERWIN'S SHOE STORES
FRAMINGHAM and NATICK
Stride Rite Shoes
for Children

GARINO'S
HOME APPLIANCE STORE
Music Records
Hi-Fi Radio TV
Tel. 875-5969

Compliments of
ROXBURY CARPET COMPANY

Compliments of
WHITE HARDWARE CO., INC.
36 HOLLIS STREET
Framingham

Compliments of
WOODS LUMBER CO., INC.
354 Waverly St.
FRAMINGHAM
MASS.
Village St.
MILLIS
MASS.

KARAS PHARMACY
Prescriptions
FRAMINGHAM CENTRE
875-5711 2 Vernon Street
at Rte. 9

Bowlers World

Extends Best Wishes
to the Class of '62

The Country Club of Bowling

42 Fully Automatic Lanes

Open 24 Hours Daily

Route 9—Directly Opposite Shoppen' World
Framingham 875-1121

CENTRE BARBER SHOP

Anthony R. Deangelis
Robert A. Deangelis
937 WORCESTER STREET
Framingham Center

SUPERIOR FLOOR and WALL COVERING

Floor Tile—Wall Tile
Linoleum
Sales—Installation
66 Hollis Street
872-3830

. . . GOOD LUCK, SENIORS
For the Best in Food and Pizza
Visit the
UNION HOUSE, INC.
672 Waverly Street
FRAMINGHAM, MASS.
Tel. 873-9237 873-8200
873-7162

ROBERT K. WADSWORTH TEL. 873-8541
WADSWORTH SERVICE
Established 1892
FUNERAL HOME
108 Lincoln Street (Corner of Beech)
FRAMINGHAM
Ask the Families We Have Served

MISS MACKEY'S SCHOOL OF DANCING
Studio
290 Union Ave., Framingham
TEL. 873-7956

THE PEERLESS PRESS
—Printing—
74 Hollis St.
FRAMINGHAM

873-7288

QUALITY CLEANSERS

530 Union Avenue
FRAMINGHAM, MASSACHUSETTS

Regular 3 Day Delivery Service

1-Hour Service at Plant

Compliments of

TURNPIKE SUNOCO CENTER

554 Worcester Road
873-9103

Official Manufacturers of
FRAMINGHAM HIGH SCHOOL RINGS

EMBLEMS

AWARDS

RINGS

PROM FAVORS

LEAVENS MANUFACTURING CO.

Attleboro, Massachusetts
EDGAR F. EBELING
District Manager

Compliments of

GIOVANNI'S

Framingham, Massachusetts

AVERY MATTRESS AND UPHOLSTERING CO.

74 Franklin St, Framingham

Specialists in
Manufacturing and Remaking Mattresses, Pillows, Box Springs, Furniture, Upholstering, Slipcovers and Draperies

Tel. 875-4576

FRAMINGHAM
CO-OPERATIVE BANK
Savings Accounts
Paid Up Shares
Quarterly Dividends
59 Howard Street
FRAMINGHAM

DEMARINI'S
158 Union Avenue
Tel. 873-8160

The
ALBUM
Records—Phonographs
Shoppers World
Lower Level
872-0309

Featuring Smartly Tailored
Sportswear and Accessories
THE BERKLEY STORE
85 Concord Street
Next to Framingham Trust

DR. FRANCIS J. FEOLA
Podiatrist

Best of Luck
to the Class of 1962
TWIN MAPLE FARM
121 Meadow Street
Saxonville, Mass., 872-3854
"Brings the farm to your doorstep"

WELLWORTH
SERVICE STORES
RESTAURANT AND TEA ROOM
Air-Conditioned
67-71 Concord Street
Framingham, Est. 1901

Compliments of

THE CENTER FOOD MART

939 Worcester Street
Framingham Centre, Mass.

PAUL B. LEBARON
D.M.D.

Hemenway Building
FRAMINGHAM, MASS.
Tel. 875-5104

BUTLER MOTOR CORP.

Ford—Falcon—Thunderbird

1199 Worcester Turnpike (Rte. 9)
Framingham
TEL. 872-4355

ROY O. LEONARD

Industrial Maintenance
Painting

543 UNION AVENUE
Framingham, Massachusetts

Compliments of

ACME
AUTO SUPPLY CO.

Compliments of

THE B. & W. LINES

Framingham, Mass.

Motor Coach Service

FRAMINGHAM SAVINGS BANK

Formerly
Farmers and Mechanics Savings Bank
Park and Franklin Streets

Nobscot Branch

770 Water Street

There is no substitute for a savings account
in a Mutual Savings Bank

We are here to serve you.
May we have the opportunity?

Phone Orders Taken, 873-9259

KING OF PIZZA

. . . with that real Italian Taste

CORNER CONCORD STREET
Framingham, Mass.

PROFESSIONAL PHARMACY

Devoted Exclusively to Your Health
Hearing Aids and Batteries,
Prescriptions, Trusses, and Surgical Supplies

42 Union Avenue
Phone 873-7441

Compliments of

McARTHUR'S MARKET

Main Street, Sherborn
OLympic 3-6171

DAIRY QUEEN

518 Union Avenue

"The Cone With the Curl on Top"

Congratulations
to
Graduating Class

DR. LEON I. LESHAY
D.M.D.

Compliments of

ALPEN'S

Junior and Misses Apparel

Downtown
Framingham

Boston Post Rd.
Wayland—

"HAPPY HOURS FOR SALE"

JOE BROWN'S

Sports Goods—Hobbies

Lionel Train Repair Station

7 Kendall St.
Framingham 872-1380

BURKE
BATTERY SERVICE

802 Worcester Road
FRAMINGHAM CENTER, MASS.
— Specialized Repairs —

Best of Luck

NOBSCOT PHARMACY

877-1000

CUSHING, CRISTMAN,
POTTER & PAINE, INC.

Complete Insurance Service

179 UNION AVENUE, FRAMINGHAM
Tel. 875-4810

Compliments of

RIVERSIDE
STEAK HOUSE

Compliments of

KLEIN'S GARAGE

Main Street
Sherborn

OLympic 3-4141

THE WARDROBE

85 Concord Street
DOWNTOWN FRAMINGHAM

Featuring Styles Designed For
The Man With A Flair for Living

ELM
DEPARTMENT STORE, INC.
62 Hollis Street
Framingham, Mass.
JOSEPH H. STRACHMAN, Mgr.
Tel. 872-3391

Compliments of
A FRIEND

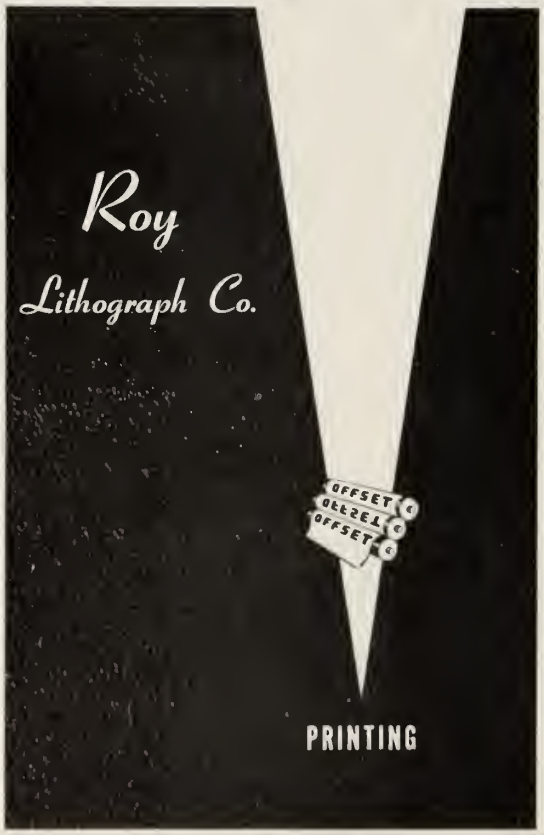

. . . The Finest in Dresses . . .
. . . The Best in Sportswear . . .
. . . The Nicest in Formal Wear . . .

GORDON'S
Rte. 9

FRAMINGHAM
CENTER

The door of the past is always closing as today reaches out to become tomorrow. As the door closes upon your education at Framingham High School, we at Dennison congratulate you upon the completion of your studies.

Our hope is that the door of tomorrow will open to a future of success and happiness.

DENNISON

Official Photographers
Class of 1962

KORDAY STUDIO

50 FRANKLIN STREET . . . FRAMINGHAM, MASS.

MEMBER THE PHOTOGRAPHERS ASSOCIATION OF AMERICA

Your Family Photographer

Compliments of

SMITTY'S RADIO CAB

24-Hour Service

875-4222

Compliments of

SAXONVILLE

COAL COMPANY

Compliments of

NORMAN E. JENNISON

Watchmaker and Jeweler

8 UNION AVENUE

Framingham Mass.

BOB REDDING'S

JENNEY SERVICE

A.A.A. A.L.A.

SUNSHINE DAIRY

SHERBORN ROAD AND NOBSCOT
SHOPPING CENTER

For the Best Ice Cream
and Sandwiches
COME TO THE FARM

35 Years Serving the People
of Framingham

Compliments of

WEBB SUPPLY CO., INC.

"To the Trade Only"

ALBERT C. POOLE

General Contracting

Western Ave., Sherborn
OL 3-3689

Congratulations to
the Graduates
MAMMOTH MART
(Near Dennison Crossing)
Where Fashion and Price Meet

THE HOUSE OF GLASS
Gifts for All Occasions
248 Worcester Road
FRAMINGHAM

Compliments of
DR. ARTHUR W. EWING

Compliments of
PAUL'S BAKERY
145 Concord Street
873-9642

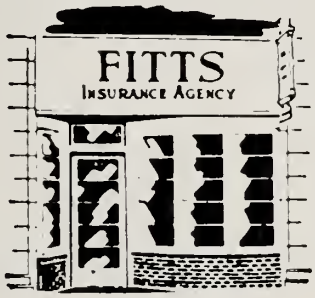

FITTS INSURANCE AGENCY
INC.
40 Union Avenue
Framingham
Telephone 872-1227

875-0694
CONGRATULATIONS
FRAMINGHAM
MUSIC CENTER
Sales—Rentals—Repairs
Music Studios
48 Hollis Street
FRAMINGHAM, MASS.

Compliments of
ARCADE
BARBER SHOP

Our Best Wishes
to the
Class of 1962

From

FRAMINGHAM
NATIONAL BANK

1833 . . . 1962

129 Years of Service

Compliments of
J. J. O'LEARY, M.D.
S. V. BONANNO, M.D.

CALLAGHAN'S
Greeting Cards and
School Supplies
937 Worcester Road
GOOD LUCK, '62

Compliments of
DE COLLIBUS
RADIO & TELEVISION CENTER, INC.
597 Waverly Street
FRAMINGHAM, MASS. 875-5200

BOWLERAMA
(next to WKOX)
- 24 Air-Conditioned Lanes
- Expert Free Instruction
- Cozy Snack Bar

110 Mt. Wayte Ave.
Framingham
872-3611

Compliments of
ROUND-UP MARKET

W. F. WOOD
ENGINEERING CORP.
Precision Metal Fabrication
123 Washington Street
HOLLISTON
GArden 9-2100

Best of Luck
PHILMAC PHARMACY
13 School Street
SAXONVILLE, MASS.

"The Gem of the Turnpike"

CAESAR'S

Fabulous New

MONTICELLO

Theatre Restaurant

873-3500 872-3500

TOMMY'S TAXI, INC.

Courteous Service

Cars Equipped With
Motorola Two-Way Radio

Cor. Waverly and Concord
Framingham, Mass.

ARCADE
DRUG COMPANY

Frank Fair, Reg. Ph.

149 Concord Street

FREE DELIVERY

Framingham, Mass.
Telephone 873-3654

Best Wishes
Class of '62

NOBSCOT
SHOPPING CENTER

VERDELLI'S MARKET

818 Waverly Street
Framingham

Tel. 872-4385

BATES STATIONERY CO.

IRVING SQUARE

Headquarters for School Supplies

Congratulations on Graduation!

May the years ahead bring you success and happiness in your chosen field. The FRAMINGHAM TRUST COMPANY—your Full Service Bank—with ten convenient neighborhood offices is always ready and willing to help you in all your banking needs.

SERVICE TRUSCO SECURITY

Framingham
TRUST
Company

"A Bank for All the People"

Full BANK Service

Member Federal Deposit Insurance Corporation

Compliment

FROM THE PROFESSIONAL

JOSEPH ALBERT, M.D.

FRANCIS L. BERRY, M.D.

A. TEMPLE BOWEN, V.M.D.

JOHN J. CARCHIO, D.M.D.

MAURICE COSTIN, M.D.

EDWARD DE NICOLAIS, M.D.

HOWARD DINSMORE, D.M.D.

JOSEPH FERRUCCI, M.D.

EUGENE GASTON, M.D.

THEODORE GOLDEN, M.D.

MELVIN GORDON, M.D.

I. FRANCIS GREGORY 2nd, Attorney

BATTISTA GUARINO, Attorney

LEON HERMAN, M.D.

KENNETH LEBARON, D.D.S.

WILLIAM H. OLDACH, Optometrist

to The Class of 1962

MEN OF OUR TOWN

DOMINIC MERLONI, D.M.D.

WILLIAM MOORE, D.M.D.

EDWARD MOYNIHAN, M.D.

FRED MOYNIHAN, D.M.D.

THOMAS PAULL, M.D.

THOMAS PETERSEN, M.D.

V. J. POLLINA JR., Podiatrist

SHERIDAN & RANDALL, Attorneys

RICHARD SENGHAS, M.D.

ALLAN H. SEIGAL, D.M.D.

WALTER F. SULLIVAN, Attorney

PAUL F. SYDOW, D.M.D.

ARNOLD D. VETSTEIN, D.M.D.

M. WEITZ, D.M.D.

GEORGE WILLIS, M.D.

ELIOT L. ZIGELBAUM, D.M.D.

When you graduate it's wonderful to have a telephone job waiting for you. You'll love the friendly new people you meet. And you'll like the excellent salary, the regular increases, the opportunities for advancement and the many additional benefits that make working for the Telephone Company so attractive to so many young people.

Telephone jobs are important ones. We have our own training program which you can enter without any previous job experience.

Why not come and see our employment interviewer soon . . . before you graduate. Ask the Guidance Counselor at your school to tell you when and where to apply.

NEW ENGLAND TELEPHONE

SOUTHEASTERN NEW ENGLAND DIVISION

L. G. BALFOUR COMPANY ATTLEBORO, MASSACHUSETTS

TAYLOR YEARBOOKS

The Editors Assembled.

Autographs

Autographs

Autographs

Autographs

Autographs

TAYLOR PUBLISHING COMPANY
The World's Best Yearbooks Are Taylor-made

"May These Hallu

Road S

Intersect With the

Success"